RATION COUPONS
Sugar.....S52 to S64 and canning sugar coupons.....Y1 to Y13

Victoria Daily Times

Weather Forecast
Victoria and Vicinity—Sunday: Cloudy, with southwest winds, 25 m.p.h. Little change in temperature. Friday's Temperatures: Min. 46; Max. 55. Sunshine: 3 hours. Rainfall: .14 inch. Today's noon temperature: 48.

VOL. 111 NO. 92 ** VICTORIA, B.C., SATURDAY, OCTOBER 18, 1947—28 PAGES PRICE FIVE CENTS

Packinghouse Strike Settlement In Sight

Pearson Warns Of Propaganda Sounding Board

LAKE SUCCESS, N.Y. (CP)—L. B. Pearson, giving Canada's support to the United States plan for strengthening the United Nations' General Assembly, today told the Political Committee big-power unanimity "does not exist."

He said "we are in a situation where the unanimity rule has become both a rule of dissent and a guarantee of inaction."

Pearson gave Canada's support to the plan for setting up an interim committee of the whole Assembly as an experiment for one year, but added his warning to that given Friday by France that this committee should not become a propaganda sounding board.

"It should not be a platform for the rehashing of political propaganda of the kind we are becoming all too familiar with," he said.

"If the interim committee were to be used by certain delegations merely for the reading and distortion of press statements by and about individuals well-known and obscure, or for the endless repetitions of groundless assertions that certain individuals are warmongers and certain peoples straining at the leash to overthrow their free and democratic systems of government, then the committee might become a liability rather than an asset and its discussions as intolerable as they have once or twice threatened to become in this committee."

"Canadians look to the U.N." . . . L. B. Pearson.

NO CHARTER VIOLATION

Pearson said his delegation was satisfied that setting up the proposed committee would not violate the U.N. charter as has been charged so many times by Russia and her satellites, only countries to oppose the resolution.

However, the Canadian delegation had submitted amendments which would ensure that terms of reference would be precise and restrict the scope of the committee to those matters over which the General Assembly has jurisdiction.

"The character and tone of debates in this Assembly have unhappily given us no reason to believe that threats to peace and security and to the success of our organization will decrease in the near future," Pearson said.

WANT PEACE, SECURITY

"As a secondary power Canada has special reasons for fixing her hopes for peace and security on the United Nations.

"Politically we are vulnerable to the shock of international conflict and economically we can be shaken by the instabilities of a disturbed world.

"Like the people of other secondary states, Canadians look to the U.N. as an instrument through which we can co-operate to remove these dangers and to establish an orderly and peaceful world community.

"It is clear to all that this instrument is not now adequately performing that function and that the failure arises principally from the inability of the Security Council to take effective action on the matters which come before it.

"Into the reason for that failure we do not need to go. A clue to it was, however, given by certain words heard yesterday from a representative of a permanent member of the council (Gromyko of Russia) — 'on this matter we do not compromise'."

Paris Subway, Bus Men Vote Continued Strike

PARIS (AP)—Paris' subway and bus workers voted today, on the eve of the French municipal elections, to continue their strike, which the government has charged was politically inspired.

With the strike in its sixth day, a Communist union leader assailed the United States government as "reactionary" and charged the United States was attempting to dictate to Socialist Premier Paul Ramadier.

About 36,000 French merchant seamen and shore workers, who struck Thursday for 20-per-cent wage increases, were scheduled to return to work at noon tomorrow, after having tied up all French ports for three days. A maritime official said the strikers had been granted a 15-per-cent increase.

ALLEGES PRESSURE

Transport Union leader Eugene Henaff, a Communist, told a union meeting of 15,000 bus and subway strikers that "more and more the government is submitting to the orders of international finance, represented by the reactionary United States government."

He criticized U.S. Senator Styles Bridges (Rep., N.H.), chairman of the Senate Appropriations Committee, who said here Friday he had advised Premier Ramadier to be firm with Communist-inspired strikes if he wanted United States aid for France.

"People come here today to try to dictate to the French government a social, economic and financial policy which is not inspired by the needs of France, but by those of big capital," Henaff said.

"We fought to free our country from the Boches" and "never will we admit the dictatorship of another nation."

Milestone In Canada's Financing

Minister of Finance Abbott is shown drawing the call letter "E" from a hat, thus setting in motion the repayment of Canada's First War Loan issued Feb. 1, 1940. The call letter "E" designates one-fifth of the original issue which is called for payment on Feb. 1, 1948. The total amount issued of the First War Loan was $250,000,000. Witnessing the drawing, which took place in Mr. Abbott's office, were (left) G. E. Lowe, executive assistant to the deputy minister of finance; Dr. W. C. Clark, deputy minister of finance, and (right) Graham F. Towers, governor of the Bank of Canada. Mr. Abbott reminded holders of First War Loan Bonds that after Feb. 1, 1948, those bearing the call letter "E" will no longer bear interest. (Copyright photo—Bill and Jean Newton.)

Agreement Made With Swifts For 10-Cent Boost

By CANADIAN PRESS

The five-weeks-old strike in Canada's packinghouse industry moved closer to its conclusion today with the signing of an agreement between the Swift Canadian Co. Ltd. and the United Packinghouse Workers of America (C.I.O.-C.C.L.). The agreement calls for a general wage increase of 10 cents an hour.

The agreement affects 3,000 union members employed in Swift plants throughout Canada and an end to the strike involving 11,000 other workers in Canada Packers Ltd. and Burns and Company plants seems in prospect.

In announcing the agreement, T. H. Tapley, Swift president, said it had been arrived at "by genuine bargaining by the union and the company" and proved "our belief that collective bargaining directly between the company and union workers, is the only sound method in labor disputes."

NO UNNECESSARY DELAY

Mr. Tapley said Swifts would resume operations "as promptly as we can secure livestock and meat products for processing."

He said other terms in the agreement were:

1. Additional increases at some plants ranging from 1½ cents to three cents an hour.
2. Union security — the same maintenance of membership which the union has had the last three years.
3. Weekly overtime after 44 hours of work.
4. Incorporation of the company's sickness and accident policy, which has been in effect for many years and which provides for payments to employees for absence due to sickness and non-compensable accidents."

The union and the company, their "battle" considered the last major stumbling block in the way of a general settlement, buried the hatchet at a 4½-hour conference in Toronto which started Friday night and concluded early today.

TO BE RATIFIED

Fred W. Dowling, Canadian director of the union, said terms of the agreement were subject to ratification by the 3,000 members of the union employed in Swift plants throughout Canada. Dowling said meetings of local unions would be called as quickly as possible to vote on the agreement.

H. H. Stedman represented the company in negotiations with the union.

Another Meeting Called In Attempt To Avert Strike

Last chance to avert the walkout of 2,800 transportation workers in Victoria, Vancouver and New Westminster appeared today to hinge on a proposed Sunday strike truce meeting, less than 24 hours before the 4 a.m. Monday deadline, as the street railwaymen started voting on the latest wage increase offer.

The Sunday meeting was called by Bert Showler, president of Vancouver, New Westminster and District Trades and Labor Council (A.F.L.)—which numbers the Street Railwaymen's Union among its affiliates—on authorization of the council's executive. Invited to attend were union and company representatives and B.C. Labor Minister Gordon S. Wismer.

REJECTION FORECAST

Mr. Showler said the meeting—a last-ditch stand in a series of eleventh-hour compromise attempts — was called because it was anticipated the union membership today would vote down the latest offer of a 10-cent hourly wage increase and graduated reduction of hours of work.

The union is demanding a 20-cent increase over the present rate of 95 cents an hour and a 40-hour week instead of 46 hours.

Lloyd Easler, Vancouver union president, said he was "not hopeful" that the final Sunday meeting would avert a walkout.

"We would have to get a much better offer than put forward . . . Thursday," he said.

George Morrison, international vice-president, and the advisory board of the Street Railwaymen's Union, in a notice posted in all streetcar barns advised the membership to vote down the offer.

Aldermen, who attended a conference Thursday at which the settlement formula was drafted, termed the union officers' action a "double cross," and there was talk of organizing a "jitney" system of private automobiles to avert the imminent tie-up.

Union officials met with strike committees until late Friday night, giving them a final briefing for the walkout.

James Thomson, B.C.'s deputy minister of labor, said he would be in Vancouver during the week-end and available if needed for the Sunday meetings.

In the meantime officials of the B.C. Telephone Co. have warned the public not to use telephones unless absolutely necessary if the strike is precipitated Monday morning. Officials pointed out that the strike will bring an increase in telephone calls and warned of the danger of overloading which might delay emergency calls to physicians and others.

B.C. To Investigate Victoria Walkout Of Coal Delivery Men

James Thomson, deputy minister of labor for the B.C. government, today promised that a member of his department would start an investigation by Monday at the latest into a walkout of about 90 sackers, swampers and drivers for Victoria coal companies.

Dealers maintain that the men, who according to the operators have no union, are on strike, but the workers claim that they have quit to look for better jobs.

Officials at Kingham, Gillespie Coal Co. Ltd. reported that their crews were working, an agreement on wages having been reached.

The strike is estimated to have cut off deliveries of about 600 tons of coal to Greater Victoria industries and homes each day.

Spokesman for dealers said the workers' original demands were for $1.25 an hour for drivers and $1.15 for sackers and swampers. Basic wages in most companies have been 82 and 72 cents. The companies have made offers of 90 and 95 cents for drivers and 90 cents for sackers and swampers, but the men now are reported demanding 18-cent-an-hour increase.

Operators' spokesman said that the 18-cent boost would make it necessary for the firms to increase the price of coal by 50 cents per ton.

$4,000,000 Fire In Japan; 12 Killed

TOKYO (AP)—Kyodo news agency said today 12 Japanese were killed or injured Friday in a $4,000,000 fire that destroyed nearly two-thirds of Shimonoseki, on the extreme southwestern tip of Honshu Island.

Gets Custody Of Son

TORONTO (CP)—Full custody of his seven-year-old son, Terry, was given to Mark T. McKee, Michigan Airlines executive, in a judgment handed down today by Mr. Justice Dalton Wells. The judgment ruled that the child's mother, Mrs. Evelyn McKee, could have access to the child once a week "during reasonable hours."

Boston Prepares Warm Welcome For 69 Rescued From Plane

BOSTON (AP)—The United States Coast Guard cutter Bibb, which rescued 69 passengers and crew from the trans-Atlantic clipper Bermuda Sky Queen, today ploughed at 20 knots toward a warm welcome in Boston Harbor tomorrow.

Acting Mayor John B. Hynes will lead a delegation of city officials down the harbor in police and fire boats to welcome the ship, and harbor craft are prepared to tie down whistles in a noisy reception.

FOOD, CLOTHING READY

The American Red Cross will have representatives on hand with food and clothing for men, women and infants aboard the rescue craft.

The Bibb reported the rescued, including several children, still "in fine shape," although some were "stirred emotionally and would not be able to look at the incident objectively for two or three weeks."

One of the rescued passengers, Tina Lewin, said in a radio interview that she was amazed at "the absolute lack of panic" when the big flying boat went down in the north Atlantic.

"The steward announced 'You'd better break up your card game because we're going down to get a weather report.' We thought it was odd, but everyone sat calmly. It was a wonderful landing. There wasn't a bump."

Service of the American International Airways, operators of the plane, was suspended Friday by the Civil Aeronautics Board in Washington, which said it had engaged in foreign air transportation "for which irregular air carriers have not had authority since Sept. 10, 1947."

The C.A.B. described an "irregular" carrier as one conducting contract service as contrasted with a "certified" carrier, which is an airline authorized to operate a regular schedule over a fixed period.

The company was ordered to file an answer within 10 days and prepare to defend itself in proceedings looking to permanent revocation of its operating rights.

Canadian Navy To Sink U-Boat Off Halifax On Trafalgar Day

OTTAWA (CP)—The Royal Canadian Navy will sink a German submarine off Halifax on Trafalgar Day Oct. 21, Naval Service headquarters announced today.

The German sub — U-190 — stripped of all valuable equipment, won't have much of a chance and will go to the bottom not far from the point where she torpedoed and sank the Bangor minesweeper Esquimalt April 16, 1945.

Two Tribal class destroyers, Nootka and Haida, and the New Liskeard, an Algerine escort vessel, will open up on the U-190 with their 4.7-inch guns, while eight Seafire and eight Firefly aircraft will attack with bombs and rockets.

Commissioned in the German navy Sept. 29, 1942, the U-boat made six patrols, two of them in the western Atlantic, during the war. She surrendered May 10, 1945, to the Thorlock, a corvette commanded by Lieut. John F. Francois of Victoria, who took the prisoners aboard.

LATEST

Foiled By Weather

BOSTON (AP)—A U.S. Coast Guard plane flew far out to sea today on "Operation Diaper"—to bring "didies" to the cutter Bibb for the babies among the survivors of the wrecked trans-Atlantic plane Bermuda Sky Queen—but bad weather conditions spoiled the mission.

Urge Aid Be Speeded

WASHINGTON (AP)—A United States Congressional meeting returned from a European inspection trip today with a demand for immediate action on the Marshall Plan for aid to Europe "or a similar plan." The committee of nine headed by Rep. Short (R.-Mo.) was abroad six weeks.

5 Ships In Fleet

PORTLAND, Dorset, Eng. (Reuter) — The British Home Fleet is temporarily to be reduced to one cruiser and four destroyers, it was officially confirmed today. The remainder of the ships are to be temporarily immobilized. Release of men from the service has made the manning position difficult.

Only Weak Powder

LONDON (CP) — A Scotland Yard spokesman said today that an analysis of the grey powder in a tin found on a Commonwealth Relations office window Thursday showed it was a low-grade gunpowder, perhaps home-made.

1,000,000 Moslems, 663,000 Hindus In 2-Way Evacuation

NEW DELHI (AP) — An Indian military spokesman announced last night that more than 1,000,000 Moslems were evacuated to Pakistan and more than 663,000 Sikhs and Hindus were brought in from the Moslem Dominion during the week which ended Oct. 11.

The traffic both ways, caused by communal strife which has resulted in countless thousands of killings, was by motor, rail, air and on foot.

U.S. Army Prison Train Sees Seven Escape; Six Recaptured

SALT LAKE CITY (AP) — With a reinforced armed guard of approximately 150 "of the worst men the army's got," a United States military prison train rolled across Utah toward California today following seven escapes in three states.

All but one of the prisoners who escaped in wild leaps from the speeding train have been recaptured, one critically wounded. Still hunted is the seventh man, identified by army authorities as James D. Anders, 21.

The train is carrying the handcuffed prisoners for such crimes as murder, rape or desertion, from Greenhaven, N.Y., to detention barracks at Camp Cooke, Calif.

SEARCH IN SNOW

At Camp Carson, Colo., where a successful, widespread search for one of two prisoners who escaped in the snow-covered Colorado Rockies was directed, Lt.-Col. H. F. Ames, public information officer, termed the prisoners "the worst the army's got—willing to go to any extreme."

As the train sped across country, the "hard-bitten" prisoners became more and more surly. James W. Douglas, 21, and Steve Grandboise, 24, leaped from the train near Windsor, Mo. A posse quickly caught Douglas in a cross-country chase. Missouri state police nabbed Grandboise.

At Selkirk, Kas., John Lee, 23, Francis Walker, 23, and Anders slipped their handcuffs and escaped.

For Lee it was the 24th escape attempt from army custody and for Walker, the 18th. Both had been sentenced to death in Europe, but their sentences later reduced so that Walker had only five more years to serve and Lee 35.

Lee and Walker, lost in the dark, circled back into Selkirk, where they were captured at dawn Friday, one with a handcuff key concealed in his shoe.

In answer to an emergency call from the train commander, 10 additional armed guards from Camp Carson boarded the train at Pueblo, Colo.

AT CONTINENTAL DIVIDE

Despite increased precautions, three more prisoners freed themselves as the train crossed the continental divide. One was restrained by guards as he attempted to jump.

Salverio R. Fiore leaped through a window. A guard shot and critically wounded him from the moving train.

Thomas J. Mulligan, 24, had been shackled in a baggage car by guards who suspected him of aiding in the Missouri escapes. During the excitement over Fiore's leap, Mulligan broke loose. He hid in nearby woods in freezing weather until an eastbound freight passed, which he boarded. Mulligan was plucked by sheriff's officers, "virtually frozen," from a hiding place on a gondola car.

Scrambled Cargo

Drug supplies, men's shoes, pencils, wire netting and tools lay scattered along the Union Pacific right-of-way near Hays, Kans., after the trailer-truck (background) had spilled its cargo when hit by an engine.

Hurricane Moves Over Open Sea

MIAMI, Fla. (AP) — A full grown hurricane with winds of 95 to 100 miles an hour began to curve northwestward in the Atlantic today toward open waters east of the Bahamas.

Chief Forecaster Grady Norton said the storm offered "no threat" to Florida or to the Gulf of Mexico coast at this time, and added that "it will be several days before we know where it is going, but there is certainly no danger now."

He said the turn in the storm had lessened danger to the Bahamas Islands.

★ This Year
Give Records
BUY Them Early!
Kent's
• 641 YATES •
"Record Headquarters"

HEAR
The New
ALL-IN-ONE
Western Electric
Hearing-Aids
(Models 65 and 66)
VICTORIA HEARING-AID CO.
206 PEMBERTON BLDG.
B. S. H. TYE

USE THE OLD "RELIABLE"
3 LOCATIONS IN ALL
STOCKER'S SECURITY STORAGE LTD.
VICTORIA'S FINEST FURNITURE • • • WAREHOUSE
MOVING · PACKING
• PHONE G 3181 •

Of Course You Can Save Money at
SAFEWAY
Week in and week out, day in and day out, food prices of Safeway are always low. Compare. Save at Safeway.

Order Your Winter
COAL, WOOD AND SAWDUST
Supply Today
Island and Alberta Coal
J. E. PAINTER & SONS
617 CORMORANT STREET
PHONE G 3541

Occasional Tables
Fine selection of coffee, lamp, end and commode tables in walnut and mahogany, including makes by Gibbard, Deilcraft and Elmira.
Champion's Ltd.
House Furnishings
727 FORT E 2422

BUILDERS' SUPPLIES
EVANS, COLEMAN & JOHNSON BROS. LTD.
1807 STORE ST. PHONE B 3105

PERFECT CUSTOM TAILORING
YOUR ASSURANCE OF PERSONALIZED STYLE AND FIT . . .
Choose Now From Our Fine Selection of Outstanding Suitings!
CHARLIE HOPE & CO.
1434 GOVERNMENT ST.
TAILORS

No Early Shortage In World Crude Oil Supply Foreseen

TORONTO (CP)—Despite present fuel oil shortages, there is no fear of a shortage in the world's crude supply, the Canadian Purchasing Agents' Conference was told today in an address by J. G. Godsoe, executive vice-president of the British American Oil Company.

He predicted a year's time should see some betterment in the household fuel picture, and two to two-and-a-half years should see a material improvement. In the meantime he cautioned people contemplating oil-burning installations to assure themselves beforehand of adequate supplies and advised all users to keep their consumption as low as possible.

Of the long-range supply picture he said:

"The industry is safeguarded by large reserves of crude oil on this continent, in South America and the Middle and Near East. In addition the greatest program of exploration in the history of the industry is under way." Extraction methods have been improved from a 20 per cent recovery to a possible 80 per cent.

LEDUC OPERATIONS

Of the Canadian picture he said:

"Due to the recent oil find in Alberta (at Leduc, near Edmonton) there has been a healthy, revived interest in the search for crude oil in Canada. Its importance to our economy is tremendous . . . we produce less than 12 per cent of our requirements . . . so far as the Leduc position is concerned, while it is too early to pass judgment on how big a field there may be, certainly results to date are encouraging.

"A steady and constant search continues not only in this area and elsewhere in Alberta, but in the other provinces as well.

"So far as Canada is concerned there is a further important point. Once the synthetic production of oil from gas, coal, shale and tar sands is developed successfully and proves economically sound, Canada with its tremendous reserves would be assured of crude oil for years to come."

Weather

With another storm developing off the Oregon coast this morning, rain will be general over the southern B.C. coast today, with showers over the remainder of the province. For Sunday the weather will remain cool and showery throughout the province.

Vancouver and vicinity Lower Fraser Valley—Intermittent rain today and tonight. Sunday cloudy with scattered showers. Winds southeast 15 today, light Sunday. Little change in temperature.

Georgia Strait — Intermittent rain today and tonight. Sunday cloudy. Wind southeast 25 today and becoming light by morning. Little change in temperature.

West Coast Vancouver Island —Continuous rain today. Cloudy with showers Sunday. Wind southeast 25, becoming southwest 15 during night. Light Sunday. Little change in temperature.

To 9 a.m.	P.S.T. Min.	Today Max.	Precip.
Montreal	46	78	
Toronto	56	76	
Winnipeg	39	73	
Regina	37	63	
Calgary	33	54	
Edmonton	39	58	
Vancouver	46	57	.21
Victoria	46	55	.14
Prince Rupert	39	46	.56
Seattle	48	60	.59
San Francisco	53	71	
Los Angeles	50	72	
New York	65	78	

British Labor M.P.'s Believe Stalin Not Thinking Of War

WARSAW (AP)—Eight Labor members of the British Parliament say Prime Minister Stalin told them when they visited him in Russia recently that he wished to resolve political and economic issues with the United States and Britain and impressed them as having no thought of war.

(An Associated Press dispatch from Warsaw originally quoted the Britons as saying Stalin told them he had no thought of making war. No direct quotation was supplied on this angle, however, and the statement was revised later to say Stalin impressed them as having no thought of war.)

WOULD WAIT

Konni Zilliacus, head of the eight-man British delegation, said Friday night that Stalin added that if the United States and Britain did not want to settle differences "we shall wait until they regain their reason."

The parliamentary group, flown to Stalin's villa at Sochi on the Black Sea after a tour of Moscow to study Russian trade unions and factories, quoted the Prime Minister as saying in a two-hour interview:

"We want as close trade relations with Great Britain as possible. We are interested in the development of trade relations between our two countries.

"The sooner the two states agree, the better for good partners in common work.

"Just as the Soviet Union has always stood for improvement of political and economic relations with all countries, so it now stands for such improvement, beginning with the United States and Great Britain.

"If these countries wish to improve relations with the Soviet Union, they will be welcomed. We shall be prepared to go forward to meet them irrespective of what the economic set-up may be in those countries.

PROOF FROM EXPERIENCE

"Co-operation between countries having different economic systems is possible. That already has been proved by experience.

"If, however, they do not want to improve their relations with the Soviet Union, we shall have to do without ehem. We shall nevertheless be able to carry on.

"We shall wait until they regain their reason and understand co-operation between nations is necessary. We can wait. We are a patient people."

(In Washington, Stalin's remarks were received with cautious reserve. One reaction was that "it will be interesting" to see whether his words are translated into "more co-operative action" by the Russian delegation to the United Nations.)

Montreal Doctor Plans To Appeal Death Sentence

MONTREAL (CP) — Dr. Charles A. Molleur, 63-year-old Montreal physician who was sentenced Friday to be hanged for the murder of a 23-year-old girl on whom he performed an abortion, will appeal the conviction and the sentence.

In one of the first such cases—if not the first — in Canadian criminal court annals, the short, grey-haired doctor was found guilty of murder by a Court of King's Bench jury late Friday, and Mr. Justice Wilfrid Lazure immediately passed the death sentence.

Defence Counsel Lucien Gendron said an appeal would be entered, but that he had not yet studied the case sufficiently to say on what grounds the jury's verdict would be contested before the higher courts.

Asked by the judge if he had anything to say before sentence was imposed, Dr. Molleur shouted, "I'm telling you, you are wrong, you are wrong."

Donning the traditional black gloves and tri-cornered hat, the judge told the accused he had had a fair trial by 12 of his peers.

"I am sorry to have to condemn you to death," said the judge, "but the law leaves me no alternative. The jury had recommended clemency, but when the verdict is guilty of murder, such a recommendation cannot be taken into consideration.

"Ten years ago you were acquitted before me on a charge of abortion and on that occasion I warned you against continuing such practices. You did not heed my advice and continued the road of crime. Today you are before me on a charge of murder and have been convicted. You have nobody to blame but yourself."

U.B.C. Develops New Type Alfalfa

The University of British Columbia announces that a new alfalfa, developed by the Department of Agronomy, will be introduced to the farmers of British Columbia and Canada during the next few months. The new variety has been given the name "Rhizoma."

This new variety differs from ordinary alfalfa in that it spreads by means of "rhizomes." In consequence, the stand tends to thicken rather than diminish, as is the case with ordinary alfalfas. It is particularly suited to pasture purposes as it lacks a true crown, and the new growth starts from many stems that arise from below the surface of the soil.

3,000,000 Canadians Now Insured Under Unemployment Fund

MOOSE JAW, Sask. (CP)—The unemployment insurance fund now exceeds $400,000,000 and 3,000,000 Canadians are insured under the fund, Commissioner C. A. L. Murchison of the Unemployment Insurance Commission told a group of Moose Jaw business men and labor leaders.

More than $98,000,000 was paid into the fund last year.

Although Canada now was the fourth industrial nation of the world, periods of heavy unemployment were not yet a thing of the past, he said.

Farmers Will Go Broke If They Produce Too Much

Of all the economic dilemmas which periodically confront us, the farmer's dilemma is one of the most terrible and, at the same time, one of the toughest to solve. When the farmer does not grow enough to satisfy the demand, prices rise, he makes a good living—and millions of people do not have enough to eat. When he raises too much, the bottom falls out of the market, he cannot keep up payments on his mortgage, and his crops wither in the fields. The problem of the agricultural surplus is a tragic irony in the very centre of our economic system.

We are in the boom period at this moment, where everything the American farmer raises can be sold at a profit in the world market. But in a year or two, given a couple of bumper crops, given the revival of agriculture in Europe and Asia, we are going to be confronted by a world surplus again—not, of course, in terms of capacity to consume, but in terms of ability to purchase. We cannot afford ever again to meet the situation by an artificial creation of scarcity. If we burn wheat in South Dakota while babies die in France and China, we will be hated and reviled throughout the world. We must develop some means of bridging the gap between domestic surpluses and world hunger.

Henry Morgenthau Jr. frankly tells you of the critical times the farmers in United States had during the years, 1932-1938; of the drastic efforts by government to maintain a living for farmers. Every man and woman who is interested in the food production of Canada, will want to read "The Morgenthau Diaries," now featured in Colliers Magazine on sale today at your magazine dealers.

Colliers Magazine is distributed on Vancouver Island by Lovick's News Agency, Victoria, B.C. ***

YOU'RE OK WHEN YOU ORDER KINGHAM'S
E.1124
. . . BUT ORDER NOW!
Don't let your coal bin get low. At present we can meet every demand for type and brand of coal. Nobody knows what the future holds.
KINGHAM GILLESPIE COAL CO. LTD.

British Emigrants Seek Vancouver Jobs

Three young Scotsmen who were among 55 emigrating to Canada aboard the Ss. Levuka registered at the Victoria office of National Employment Service, Thursday, but did not complete registration forms, according to Walter Rutherford, supervisor of the Unemployment Insurance Commission, today.

"When they were advised of the employment prospects here, they felt there would be more opportunity for them in their line at Vancouver and decided to go to the mainland city,' he said. "Two said their occupations were clerks.

All three boys have been in Vancouver before and know the city better than they do Victoria, Mr. Rutherford said.

Agreement Needed For Health Insurance

WINNIPEG (CP) — Fuller agreement between the Dominion and provinical governments is necessary before any overall national health insurance plan can become effective, the Canadian Hospital Council's biennial meeting was told Friday night by Dr. A. Archer of Lamont, Alta.

Economic consultant to the Canadian Medical Association, Dr. Archer added that a change in the British North America Act is also needed before a health scheme national in scope can be introduced.

Had 800 Children

BANGKOK, Siam (AP) — Prince Singha, 42nd son of the late King Chulalongkorn and uncle of the present Siamese king, Phumiphon Adulet, died here today. Chulalongkorn had 180 wives, 24 recognized families, and more than 800 children.

ANNOUNCEMENTS

A salvage collection for James Bay, Esquimalt and Gorge. Phone E 3413. ***

* * *

A complete sign and commercial art service, featuring gold leaf lettering, trucks and windows. Pacific Sign & Display Service, 733 Broughton. Dial B 4513 and consult us. Norton Adamson and Ted Stidder. ***

* * *

Another treat for music lovers in Metropolitan Church, Sunday, Oct. 19, after evening service. Artists, Miss Grace Adams, Mr. John Bray and Mr. Edgar Holloway. ***

* * *

A salvage collection for Fairfield, Fernwood and Mount Tolmier. Phone E 3413. ***

* * *

Alcoholics Anonymous — The alcoholic, as distinguished from a normal drinker, is a person who drinks even when he doesn't want to and knows he shouldn't. Such compulsive drinking causes unhappiness and ruins careers. If this is your problem, then you may obtain help—freely and confidentially. Apply Victoria Chapter, Alcoholics Anonymous, P.O. Box No. 1, Victoria; P.O. Box No. 869, Duncan, B.C. ***

* * *

C.C.F. members and friends. Meeting date changed. Oct. 27, 857 Pandora, not 20th. Speaker's subject: "French Canada."

* * *

Carpenters, Attention! Regular meeting Monday, Oct. 20, at 8 p.m., Labor Hall, 602 Broughton Street. ***

* * *

Chalet, Deep Cove. Drive through the lovely Saanich Peninsula. Chicken luncheon, dinner or Devonshire cream tea, Phone Sidney 82-F. ***

* * *

Crayharven Inn, Parksville (formerly Island Hall) is the ideal stopping place. Completely redecorated. Charming Old English atmosphere, excellent cuisine. Write for reservations. Reduced fall rates; or phone Parksville 46. ***

* * *

Coaching and public speaking. Singing, for adults and children. Doris Bagshawe, 534 Broughton. Phone E 7524 and E 2548. ***

* * *

Did summer play havoc with your hair? Phone B 1653 for efficient beauty service. Colette Beauty Salon. ***

* * *

Dr. W. D. Higgs, Physician and Surgeon, wishes to announce that he has resumed practice at 229 Pemberton Bldg. Phones: office G 3975, residence B 2473. Doctors' Directory E 1195. ***

* * *

Fall Fantasy Dance Revue, Royal Victoria, Monday, Nov. 3, 8.15 p.m. Tickets at Reimer's Beauty Salon, 743 View. Velda Wille School, sponsors, Esquimalt I.O.D.E., proceeds Food for Britain and education. ***

* * *

First United Y.P. — Mr. W. T. Straith, M.L.A., will address the young people and their friends in the Sunday School room of First United, tomorrow, Oct. 19, at 5 o'clock. A very special invitation is extended to all young people to hear this address, which is of vital importance to everyone. Refreshments will be served and all young people are welcome. ***

* * *

For interesting reading join the Marionette Library where you will find all the new books. Mailing list on request. E 1012. ***

* * *

Harry Holder, barber, formerly instructor with C.V.T. Barber School, has taken over the business known as the Commercial Barber Shop, 652 Fisgard Street, one door west of Douglas. ***

* * *

Have your bridge teas mid beautiful scenic surroundings. Scenic View Lodge, Malahat. For reservations, G 7483. ***

* * *

Hunter's Bookshop, (Books old and new.) Now doing business at 1123 Langley Street. E 2011. ***

* * *

Hunting, Fishing, Devon Lodge, Ganges, B.C. For reservations, phone Ganges 62Q, or write Box 7, Ganges, B.C. ***

* * *

Picture Framing in Perfect taste by Diggon's. ***

Jim's Community Barber Shop, corner of Hillside and Prior. Ladies', gents' and children's haircuts. "We need your head to run our business." Jim Waddell, proprietor. ***

* * *

Massage, general, facial, scalp, Colonic irrigations. Reducing. Electrical treatments. Diet. Registered staff. Estella M. Kelley, 612 View St., 501 Union Building, E 9121, E 0630. ***

* * *

No shortage of meat here! Canadian matured cheese, blue cheese, peel, raisins, rice, corn starch. Pick and Pack, 715 Pandora. ***

* * *

Nu-Way Wall Cleaners for a perfect job on painted walls and ceilings—no streaks, spots, muss—satisfaction guaranteed. G 8751 anytime for free estimates. ***

* * *

Personalized Christmas cards, wonderful selection at Diggons. ***

* * *

Pelham Richardson, A.L.C.M., G.B.C., announces the opening of a violin studio on Nov. 1, at 2224 McNeill. Phone E 1407. ***

* * *

Personalized Gifts. Let us monogram your party items: Christmas cards, stationery, etc. It's smart, it's different! Q-Will Gift Shop, 1614 Oak Bay Ave. ***

* * *

Shawnigan Beach Hotel, Shawnigan Lake, for a change from sea level. Take a few days off now. Warm and comfortable surroundings, rates, including all meals, $34.65 single, $59.85 double weekly. Phone Cobble Hill 48. ***

* * *

Saanich Progressive Conservatives will hold their annual meeting in W.I. Hall (next to municipal offices), Royal Oak, on Tuesday, Oct. 28, at 7.30 p.m. sharp. Reception to Hon. John and Mrs. Bracken follows at 8.30. See ad. and posters. Everybody welcome. ***

* * *

Shortage of Cashmere sweaters! Not at Lougheed's Gift Shop. All sizes and heavenly shades, from $8.95. Also new shipment of English brass, plaques and tankards. Lougheed's Gift Shop, lobby of Dominion Hotel. ***

* * *

St. Saviour's Altar Guild of Victoria West is holding a silver tea and sale of work Wednesday, Oct. 22, at 2.30, in the parish hall. ***

* * *

The regular monthly meeting of Ward 4 Saanich Ratepayers' Association will be held on Monday, Oct. 20, at 8 p.m. in the Marigold Scout Hall. A large attendance is requested. ***

* * *

The Kansas City Gospel Singers are visiting the city, Saturday, Sunday and Monday. They will be singing at The Salvation Army Citadel tonight and Sunday night, and at Glad Tidings Tabernacle Sunday morning, and Central Baptist on Monday night. ***

* * *

The V.I. Rock & Alpine Garden Society will hold its monthly meeting Monday, Oct. 20, at 8 p.m. in the Oak Bay Beach Hotel. There will be a talk on durable plants for dry rock gardens, by Mr. A. de Mezey, and Mr. E. H. Lohbrunner will speak on easily grown plants for the rock garden. The region of Ashnola River, B.C., and its flora, will be shown in colored slides by Mr. R. C. Farrow. Interested non-members are cordially invited to attend this meeting. ***

* * *

The King's Daughters' annual bazaar, Y.W.C.A., Nov. 8, 2 to 5 p.m. Tea will be served. ***

* * *

United Nations Association public meeting, Saturday, Oct. 18, 8 p.m. Assembly hall, Junior High School. Speaker: Mr. Eric Morse, national secretary, U.N. Association. Subject: "Canada's role in the United Nations." ***

* * *

Women's Canadian Club, Monday, Oct. 20, lower ballroom, Crystal Garden, 2.30 p.m. Speaker: Mr. Eric W. Morse, national secretary United Nations Association in Canada. Subject: "Can the United Nations Avert Another War." Note change of meeting place. ***

Something Special for Christmas
Gent's DIAMOND and GEM-SET RINGS
Give your man one of the finest gifts possible this Christmas . . . a diamond or gem-set ring. Priced from $187.50, tax included.
Our lay-away gift plan is now available, so as to make gift giving easier for you. Call today for full particulars.
LITTLE and Taylor
JEWELERS
1209 DOUGLAS (Scollard Bldg.) G 5812

The Heart of the Drug Store
★ Rooted deep in the recesses of time is the modern drug store. Through 4,000 years of recorded history the dispenser of drugs has stood high in the esteem of the community. As the sciences of medicine and merchandising have advanced, the outward form of the ancient apothecary shop has changed. But service to the sick is still the very heart of our business. Our complete stock of pharmaceuticals is the best that the markets of the world afford. When illness strikes and your doctor prescribes, we will consider it a privilege to serve you.
PHONE G ARDEN 1196
McGill & Orme LIMITED
FORT AT BROAD
PRESCRIPTION CHEMISTS

$14.25 DOWN PAYMENT
for a beautiful 7-Piece WALNUT VENEER

Dinette Suite
$142.50
Five full padded leatherette chairs, large extension table and attractive buffet.
MACDONALDS
CORNER DOUGLAS and VIEW E 1171

"GURNEY" for BEAUTY
PLUS . . .
TIME SAVING!
FUEL SAVING!
FOOD SAVING!
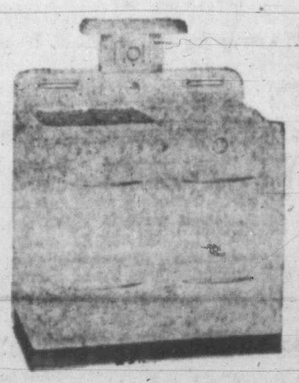
Specially designed for the housewife who demands the best, this beautiful gas range leaves nothing to be desired in compact, efficient, modern and easy to clean cooking facilities.
SPECIAL FEATURES:
- Easier to clean "ONICA" burners—a slight twist removes the aluminum head from the range; can be washed as easily as a cup and saucer.
- Automatic "ROBERTSHAW" oven control maintains oven at the temperature selected—from low, low to high broiling temperature. Conserves fuel and assures even baking.
- Extended cooking top with sweeping curve to the backguard.
- Front venting with no pipe showing. Stove sits close to wall, conserving floor space.
- Smokeless broiler and large separate warming oven.
WHEN YOU BUY A GURNEY, YOU BUY THE BEST
C. J. McDOWELL
1000 DOUGLAS STREET

U.S. Fliers In Japan

TOKYO (AP)—Two U.S. pilots flying around the world in light planes landed at Nagoya today after a five-hour flight from northern Kyushu. Saskatchewan-born George Truman of Los Angeles and Clifford Evans of Washington planned to take off tomorrow for Tokyo, approximately 200 miles to the northeast. The leisurely globe-circling trip began at Teterboro, N.J., on Aug. 10.

Housecoats
$5.95 to $22.50
Pretty and Warm
Plume Shop Ltd.
747 YATES ST.

PORTABLE VALOR
OIL HEATERS
$9.65
COAST Hardware
1418 DOUGLAS ST. E 2213
2641 Douglas St. (Near Hillside) B 3243

Men's and Boys'
CREPE-SOLE OXFORDS
Copp
1316 DOUGLAS

Liberal Rally In Fredericton Tops Off York-Sunbury Campaign

FREDERICTON (CP)—A big Liberal Party rally in Fredericton City, one of the few during the entire campaign, highlighted the York-Sunbury by-election battle Friday night as the campaign was stepped up in tempo for the closing day before Monday's balloting.

The Progressive Conservatives scheduled their main city rally for tonight with Gordon Graydon, deputy leader of the House Opposition, the main speaker in support of candidate Lt.-Gen. E. W. Sansom.

The C.C.F., however, confined its activity to the many small rural areas where two-thirds of the approximately 30,000 voters are situated. Final count of the number of eligible voters will not be available until late today.

External Affairs Minister St. Laurent and Defence Minister Claxton were main speakers at the Liberal rally Friday night along with Premier McNair and Fisheries Minister Gregg, Liberal candidate.

Mr. St. Laurent reviewed the government's wartime record and said he believed the government had done "pretty well." Canada had engaged in total war, and now that the war was over things were happening which wouldn't have happened if Canada hadn't conducted war on an all-out scale.

"One of the most distressing of these things is housing," he said. "Since the war's end, however, the government has done a good job and is using all available materials and labor."

Mr. St. Laurent said the large growth in families and a high number of new marriages were making the housing situation more acute.

Mr. Claxton said the by-election issue wasn't "the fate of the government" but whether New Brunswick was to have a spokesman in the government as a minister of the Crown.

In McAdam, Labor Minister Mitchell also appealed for confirmation of Mr. Gregg's fisheries appointment with a Liberal victory at the polls.

C.C.F. candidate Murray Young, 24-year-old former student of Mr. Gregg when the Fisheries Minister headed the University of New Brunswick, stuck to his party's campaign issue of "protest high prices" in his appearance at Barker's Point.

The electors would have only two choices Monday—"big business representted by the Liberals and Tories or an organized system of society represented by the C.C.F.," he said.

Big Timber Limits To Be Exchanged

QUEBEC (CP) — At a press conference today Premier Duplessis announced arrangements by which the St. Lawrence Paper Mills Co. Ltd. and the Lake St. John Power and Paper Co. Ltd. will exchange 880 square miles of timber limits for the same area of forest in a location more accessible to their mills.

Payment of $173,400 would be involved and the companies would pay an additional $800 per square mile for 450 square miles of extra limits in the same new territory.

To Vote On Wages

VANCOUVER (CP)—A possible break in the six-week-old strike of 360 employees of Western Bridge and Steel Fabricators Ltd. was believed in sight today. William L. White, president of the C.C.L. Boilermakers' Union, announced Friday night that a vote would be taken Monday on a new wage proposal submitted by the company.

School Refinancing Planned In Quebec

QUEBEC (CP) — The Quebec government will put to work next week a $100,000,000 financial plan designed to rid local school bodies throughout the province of a burden of accumulated debt regarded as "paralyzing."

Details of the plan by which the provincial government would assume 98 per cent of the debts of the local Catholic school commissions in Quebec were announced Friday by Premier Duplessis at a press conference here.

Action which will involve refinancing of school obligations by the Quebec Municipal Commission through new bond issues backed by the government will be taken under legislation enacted in April, 1946.

The government will settle temporary loans which represent part of the school commission debts, as well as converting the bulk of debts to which the commissions have been committed for periods up to 37 years.

Premier Duplessis estimated that in 10 years the aim was to wipe out two-thirds of the debt.

Pilots End Strike

LONDON (Reuter)—The 18-day strike of American Overseas Airlines pilots ended today. The first aircraft to take off from London since the strike grounded the company's planes left here at 3 p.m. G.M.T. for New York.

"We hope to operate 15-round trips weekly between Europe and the States," an official of the airlines said.

"Before the strike we ran 24 weekly schedules.

"The strike has delayed between 800 and 900 people in various parts of Europe. In London here is a 'backwash' of 448 and at Shannon 13 passengers have had their crossing delayed."

News Of The Island

No Rural School Buses If Roads Not Fixed, Says Alberni Board

PORT ALBERNI — A letter claiming the board's buses be withdrawn from service on rural roads if the roads are not improved has been sent to the department of public works by the Alberni District School Board No. 70.

The letter says, in part:

"Considerable time and money was spent by this board in repairing and maintaining our buses during the past school year, with an expensive overhaul during the summer months. After one month's operation over the public roads and highways of the district this work has all to be redone. In fact, one of the buses traveling a particularly bad spot on the Great Central highway lost its radiator!"

The letter recognized a hardship on children and that some schools might close, but stated the board could "see no other course" than to withdraw the buses if roads are not repaired.

Commenting on the letter, board chairman W. R. B. Brown said the cost of operating the buses is "beyond all reason." He suggested that since permanent repairs to roads are difficult at this time of year the government should keep a grader on the road constantly.

Discuss Proposed Leasing Of Airstrip At Port Alberni

PORT ALBERNI—Further information on the proposed leasing of his air-strip by the city was presented to the city council meeting this week by T. Christie.

Pointing out advantages of a lease rather than purchase, Mr. Christie informed council that the Department of Transport would possibly cancel the present license on a change of ownership.

The city's leasing of the strip was suggested recently when it was learned an aircraft line may be interested in establishing a service here. It was thought the air base required would not be given federal aid if the field is under private ownership.

City solicitor G. Campbell pointed out to council that such things as flood lights, roads and other items may be the responsibility of Alberni and Port Alberni if they jointly lease the field.

It was decided Alberni city solicitor A. G. McCulloch and Mr. Campbell will meet and discuss recommendations to be aired at a meeting next week.

2 Plans Studied For New Wharf At Port Alberni

PORT ALBERNI—Two plans for reconstruction of the burned government assembly dock are under consideration at Ottawa, it was learned here Thursday when A. F. Blanchard, government engineer from Vancouver, inspected the dock damage.

One plan is to rebuild 450 feet of the wharf and the other is to restore the wharf to its former state, Mr. Blanchard revealed. A fill would be made for storage in conjunction with the former plan.

A Fleming, superintendent of the wharf, reports one small operator, Tidewater Lumber Co., is presently loading railway cars with its own crane. A steam crane brought from Nanaimo several weeks ago is available for use when wharfage for ships is ready.

No indication has been given of when reconstruction will begin.

Plans For Lights At Comox Under Way

COMOX — Plans for installation of lights are well underway, G. H. Ellis, chairman of the light and water committee told a meeting of the village of Comox.

Miss Lillian Pickering was appointed village clerk at the meeting. She had been holding the position in a temporary capacity until the present, J. B. Howes was appointed assessor.

Native Of Nanaimo Dies In Hospital

A native of Nanaimo and resident of Victoria for the past 22 years, Mrs. Annie Elizabeth Stewart, 68, of 10 Bushby Street, died at St. Joseph's Hospital, Thursday.

A son, John, of Vancouver and a sister, Mrs. E. Tart of Everett, Washington, and a grandson, Ross of Vancouver, survive.

Clear Railway Slide

PORT ALBERNI—A slide on the E. & N. Railway north of Parksville, which caused cancellation of the Thursday morning train from Port Alberni, was reported cleared Thursday afternoon. A work train from Wellington brought section men to the slide from points along the route.

Passengers and mail from Port Alberni were routed via Vancouver Island Coach Lines and Island Freight Service.

Lighthouse Keeper Dies At Nanaimo

NANAIMO — Keeper of the light at Gallows Point, the entrance to Nanaimo, for several years, John Alexander Kirkpatrick, 53, died at his home, 662 MacLeary Street, Friday, following an illness of several weeks.

Mr. Kirkpatrick came to Nanaimo with his parents from Ireland 45 years ago. He was employed as engineer for the Canadian Collieries (Dunsmuir) Ltd. for a number of years before becoming lighthouse keeper. He served in the Great War as an engineer with the Royal Canadian Navy and was a member of Doric Lodge, A.F. & A.M.

Funeral services will be held Monday afternoon at 2 from Westwood-Hirst Funeral Home.

Motorcyclist Recovers At Alberni

PORT ALBERNI—Condition of Earl Beatty, Alberni motorcyclist severely injured in an accident last Saturday, is reported as good by Dr. A. L. Buell.

Beatty was taken to West Coast Hospital after his motorcycle hit a guard rail on the highway about a mile east of Alberni and he was thrown against a sign board. The motorcycle skidded about 85 feet during the crash, Alberni police reported.

Alberni police have also investigated an accident near Hilliers last week-end in which a cab owned by H. Lindow, Alberni, suffered about $1,000 damage when it turned end-over-end in loose gravel. H. McMillan, driver, was uninjured.

Nancy Hodges, M.L.A., To Address Liberal Women At Ottawa

OTTAWA (CP) — One of the most significant political conventions of recent years will get under way here Monday when women from across Canada rally to the Liberal colors at the first postwar meeting of the National Federation of Liberal Women.

More than politics on the Liberal side of the fence will be discussed during this three-day convention, which is aimed at complete reorganization of the federation. The question of how to get housewives generally, interested in the affairs of their country also will be dealt with.

"You cannot be an adequate mother if your interest in your child's surroundings stops at the door of your house," said Mme. Henri Vautelet, Montreal, French-speaking National Federation secretary, who will be co-chairman at the meeting along with the president, Senator Cairine Wilson.

"Every democracy is being challenged today and each will stand or fall through the competence of its citizens.

"There is no way to assure such competence but through each citizen's participation in the self-government of his country."

Juvenile delinquency also will come up for discussion at the meeting. Its prevention and cure and reports of careful studies will be presented, suggesting future action to protect Canadian youth.

Chief speaker at the convention will be Mrs. Nancy Hodges, Victoria, who has been a member of the British Columbia legislature since 1941. She will address the gathering at its closing banquet Wednesday.

COAT
SUIT or
DRESS
You'll Find It at
Malleks

"Build B.C. Payrolls"
Get the Pacific Milk Habit!

This is one habit that's good for you, and so nourishing. Use it for baking and cooking, as well as drinking. Yes, Pacific Milk is good. Try some today. At all grocers.
Pacific Milk
"Irradiated and Vacuum Packed"

Dr. CHASE'S
Paradol
FOR QUICK RELIEF OF HEADACHE & Other Pains

Utilize Times Want Ads

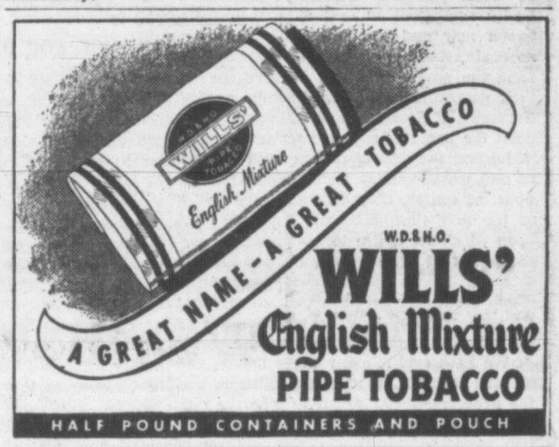

If There Is A
Transportation Strike
Please
Do Not Telephone
More Than Necessary

If there is a transportation tie-up, telephone exchanges may be short of staff because of delays in transporting employees to work, despite special arrangements which we are making.

We will do our utmost to meet the emergency, but too many calls may cause a serious tie-up of the telephone system, and there is a danger that vital calls, such as messages to doctors, or the police or fire department, may be delayed. The telephone system is already overloaded, due to our efforts to serve as many people as possible despite equipment shortages.

So if there is a transportation tie-up, please do not telephone more than absolutely necessary during the emergency.

BRITISH COLUMBIA TELEPHONE CO.

See Them Side By Side . . .
3 Famous GAS RANGES
Bringing you all the wonderful advantages of Gas, the simplicity, cleanliness, economy and convenience, all the matchless performance of tested and approved makes.

MOFFAT
The popular-priced MOFFAT-ROPER "CP" with the extra capacity waist-high broiler, four top burners, completely automatic, no matches required for oven, grill or burner. Packed with new features..... $305.75
THE MOFFAT COMPACT, FOUR-BURNER OVEN GRILL, combining the advantages of full-sized performance with small unit size. Automatic oven control $149.00

GURNEY
Over a century of experience and progress are found in this De Luxe model with extra large working top and warming oven. Automatic oven heat control, positive, dependable and accurate..... $201.50

MAGIC CHEF
Three of this magic range models that you must see. Four burners, with the large side adjustable broiler, wide heat range and regulated heat..... $282.95
MAGIC CHEF RANGE that has gas burners, refuse burner and kitchen heater all in one unit..... $287.50
COMBINATION MAGIC CHEF GAS AND WOOD AND COAL UNIT. Four-burner gas top and full wood and coal grate. Oven works from either at your choice. Pilot light and thermostatic control $354.00

Standard FURNITURE

Victoria Daily Times

Established 1884
Published Every Afternoon Except Sunday by
Times Printing and Publishing Company Limited
Victoria, B.C.

Member of the Canadian Press Ltd.

The Canadian Press is exclusively entitled to the use for republication of all news dispatches credited to it or to the Associated Press in this paper and also the local news published therein.

Member of Audit Bureau of Circulations

SUBSCRIPTION RATES: City Delivery, $1 per month. By mail (exclusive of city)—Canada, Great Britain and United States, $9 per annum; elsewhere $1.50 per month. One year in advance, $8; six months in advance, $4; three months in advance, $2; less than three months, 75c per month.

THE NEXT PREMIER

UNTIL SUCH TIME AS ADJUSTMENTS necessitated by the approaching retirement of Mr. Hart from his post of leadership are made, and pending other changes which conditions, foreseen and unforeseen, require, conjecture will prevail over the selection of the Premier's successor. Nor should these guessing games be a source of surprise or consternation to the public. The situation which prevails and will continue until decisions are reached through orthodox means is one dear to the heart of the political crystal-gazer. But it will be a sad day for the intelligent voters of this province if such musings are conducted in a hysterical atmosphere. There is no crisis—save in the minds of those who wish to use the existing state of affairs for their own purposes.

It is unfortunate that Mr. Hart feels the time has arrived to take matters somewhat more easily than has been his wont since he first entered the Legislature more than 30 years ago. His contribution to his province during that period has been substantial. His record, particularly on matters of finance and more recently in leadership, speaks for itself. It is a record, moreover, that suggests the general policy so well and truly laid under his inspiration can be passed on to his successor.

Mr. Hart would be the last to argue that either he or anyone else is indispensable. The indispensable man has yet to be born. Events invariably produce a leader competent to deal with them. Between now and the middle of December, no doubt, those elected representatives who form the government will have reaffirmed their determination to stand solidly against the forces of Socialism and will have agreed upon the name of a public servant capable of leading the administration until the end of this parliamentary term. Several conditions, of course, may determine the choice of the new first minister. But the point upon which we desire to lay particular emphasis is that British Columbia has reached a stage in its progressive development which must not be hampered or hindered by such political folly as might result in the collapse of the Coalition system.

We have said it many times before, and we say it again, that if the Liberals and the Progressive Conservatives who are now supporting wholeheartedly the joint ministry were to return to the old party squabbles and appeal for votes on the old discredited provincial basis they would literally be opening the door of the Legislature to an administration headed by Mr. Winch. Surely the combined intelligence of the two parties of the present Coalition will be applied to the prevention of such an assault on this province's political and economic stability. Should they fail in that particular, some justification would exist for calling the ensuing condition a crisis. But such a condition is not created merely by speculation, confusing as currently publicized guesses may appear to the average voter.

HUNTING IS DIFFERENT NOW

THE BRITISH COLUMBIA GAME COMmission has authority to cancel the hunting licenses of individuals whose gross negligence in the woods or in the handling of firearms constitutes a public menace. If, for instance, a hunter shoots another man by mistake, thinking he is a buck deer, the governing body can relieve the offender of the privilege of carrying a gun with which he might repeat his error.

The unfortunate part about such a procedure is that action can be taken only after the event—possibly when someone has been injured or killed. And such a penalty can be of little comfort to a victim who has received a charge of buckshot in the back.

As we understand it, acquisition of a license is a relatively simple thing. An applicant must merely swear to certain statements on the form and pay his fee. Then, competent or incompetent, he is permitted to go into the woods with a lethal weapon.

The time has come, we believe, to take cognizance of the change that has occurred relative to hunting. Few now go shooting for the pot only. The practice is a form of sport to those who hit the game trails. Because the necessity to hunt in order to eat has been removed, new regulations seem in order. Some means of impressing upon hunters their responsibility should be found. A bond posted upon the issuance of a license might guarantee financial compensation to anyone injured or to stock owners whose domestic animals are destroyed wilfully or by accident. Such a regulation might arouse the cry of class legislation—that hunting was being made a rich man's sport.

On the other hand, this procedure might underscore for those less thoughtful the obligations automatically placed upon them when they are permitted to carry a gun.

SOCIALIST PENNY-PINCHING

BRITISH COLUMBIA'S SOCIALIST OPposition Leader Winch must be experiencing a good deal of political disquietude these days when he notes how the C.C.F. administration of the province of Saskatchewan has gone on the defensive as a result of its change of policy in respect of the old age pensions legislation. Since the Douglas government assumed office three years ago the people of the central prairie province—and, for that matter, Canadians elsewhere—have had it dinned into their ears how the men in control at Regina had showered benefits on their senior citizens and how, through the instrumentality of their superior social conscience, they had sponsored numerous measures on a "humanity first" basis.

As former Liberal Premier Patterson admitted to a recent gathering of the Laurier Club in this city, Saskatchewan's C.C.F. government had fathered certain reforms in accordance with the demands of these abnormal times; but he was also legitimately critical of the enactment of other measures that were not only repugnant to the beliefs of liberty-loving people, but also inimical to the best interests of the electorate of the province over whose destinies the C.C.F. regime presides. Small wonder, then, that when the Saskatchewan government recently withdrew its supplementary contribution of $5.00 to the old age pensioners in that part of Canada, many of those who elected this country's first Socialist administration began to rub their political eyes.

For the sake of the record, it should be noted that since April 1 the old age pension in Saskatchewan has been $30.00, of which the federal government formerly paid $18.75 and the province $11.25. Effective May 1, the federal government increased pensions $5.00 per month which would raise the pension to $35.00 in Saskatchewan. The men of Regina, however, immediately withdrew the $5.00 supplement, and thus deprived old age pensioners of the total federal increase. Yet the first government to reduce old age pensions since they were introduced by Prime Minister King in 1927 flaunts the banner of the C.C.F.

CHANCE FOR DEVELOPMENT

APART FROM THE PROBLEM OF PROviding living accommodation for newcomers at the rate of 300 a month, the promise of development presented by this large volume of potential workers cannot be ignored by Greater Victoria. The influx would seem to demand the implementation of far-sighted plans that will integrate them into an expanding production machine from which the southern end of Vancouver Island should benefit. All agencies which can provide constructive employment face a challenge. Here are the men and women who can make the wheels of industry hum at a higher tempo. They represent resources that can be utilized in conjunction with those natural assets in which British Columbia abounds and which have awaited a major increase in population for sane exploitation.

Victoria will continue to attract that class of people which seeks the particular amenities available for retirement here. At the same time it is drawing a younger element which appreciates the desirability of living its working life under conditions peculiar to this part of the world. The latter, more active ingredients in the new population, can remain only as long as work opportunities are available. Under these circumstances manufacturers, businessmen and government departments, particularly those of a civic and municipal nature, should avail themselves of the labor market now being created. The conditions prevailing should inspire confidence and vision in the ranks of private and public enterprise alike. Expanded markets must be found, new industries and manufactures fostered, if full advantage is to be taken of the influx of these new citizens.

REVELRY

AFTER THE REVELRY OF MIDOctober's winds, there is an air of rakish defiance about the garden. The flaming creeper which gowned the old fir stump in svelte and brilliant party dress, is tattered now, but still flaunting shreds of scarlet and gold from its fibre framework. The Michaelmas daisies, that stood proudly and soberly in their neat costumes of mauve-blue, yellow and green, are laughing and unregenerate inebriates leaning away from their stakes. The press has gone from the goldenrod's symmetrical uniform, and the clumps of chrysanthemums have yielded their well-groomed, fresh-scrubbed look for the carelessness of baggy tweeds.

Formality has ended temporarily for the once precise lawn. Its face is whiskery, its hair shaggy and unkempt over the border that is its collar. The trees, like thoughtless smokers scattering ashes, have tossed their debris about them, heedless of order. There is a general appearance of rebellion among these children of a gardener's patient care. They have had their fling and some of its delights linger vicariously. Repentance will follow. The sobriety of approaching cold, grey dawns of winter will find them penitents, ready to submit again to discipline when the growing season returns. But now, in the maturity of fall, they are out of hand and not yet unattractive in the gaiety of their abandon.

The art of printing can't preserve everything. Even if Einstein writes all that he can, much that he knows will be buried with him.

Matter Of Fact

By JOSEPH ALSOP

"MY CONGRESS, OH MY CONGRESS!"

AN ODD PICTURE remains obstinately uppermost in the mind of any traveler leaving Paris in these unhappy days. It it not one of those images of beauty which have made Paris the glory and the envy of the Western world for 300 years. Rather, it is the picture of a distraught American policy-maker, nervously dodging issues with the abused air of a sparring partner who suddenly finds himself in the same ring with Joe Louis in a fit of temper.

Perhaps it is too early to make judgments after only six weeks of exploration of the workings of American policy in this moment of crisis. Yet it is hard not to feel that it is high time for Americans to grow up.

THE UNITED STATES' policy making has not grown up as yet. It resembles the behavior of a man who has suffered from a bad heart from early childhood, and has therefore always been wrapped in pink cotton wool by an affectionate family. He may reach adulthood in years. But when he is faced with hard tasks of difficult decisions, he sinks back upon the nearest sofa clutching his chest and murmuring, "My heart, oh my poor heart!" The makers of American policy have the same tendency, except that the burden of their moan is, "My Congress, oh my Congress, oh my dreadful Congress!"

Even so able and distinguished an American public servant as Under-Secretary of State Will Clayton gave several notable performances of this little comedy during the Paris conference on the Marshall Plan. In Washington, politically inexperienced underlings passed out the word that Europe "wasn't really trying" because sixteen national delegations and one thousand experts failed to write a blueprint Utopia.

MEANWHILE IN PARIS, Clayton represented the American Congress as a sort of strange wild beast which could only be soothed by meals of poppyseed cake or some other sleep-producing delicacy. The result was the worst real fault in the Marshall Plan report: the foolishly optimistic assumptions as to future economic trends which the Paris conferees were forced to adopt, in order to achieve a total cost figure that "Congress would stand for."

The theory seems to be that the American Congress, not to say the people, was incapable of understanding hard facts and taking appropriate action. This theory has been again put forward, more recently, during the rather self-important journeyings of Secretary of the Treasury John Snyder. Such things do not make pleasant hearing for an ordinary American. What is worse, the indecision and postponement of vital action resulting from the persistent fear of putting hard facts squarely before Congress and the people may now easily produce appalling reverses in the great world contest with the Soviet Union.

THE CONGRESS and the country must grasp that Americans have embarked on a troublesome and painful job in seeking to contain the Soviet Union's ambitious imperialism. In this connection, a sustained attack has just been published on State Department planner George Kennan's remarkable "Mr. X" article on Soviet-American relations. Kennan's whole point was that it was utterly impossible to reach a real settlement with the Soviet Union as now internally constituted. Discarding the other grim alternatives—surrender and preventive war—Kennan therefore advocated containment of the Soviets until future changes in the Soviet state should render a settlement feasible.

THIS REPORTER happens to believe that Keennan's analysis of Soviet policy, supported by the greatest weight of learning and experience of any modern diplomat, is in truth irrefutable. Be this as it may, however, the essential present point is that the policy of containing the Soviets, far from seeming impractical, has never looked more like working if the Untied States only puts her back into it.

This is one of the strongest impressions that Europe makes on this reporter after twelve months' absence. Great things have already been accomplished. Twelve months ago, members of the little group of experts surrounding Secretary of State James F. Byrnes at the Paris conference of last summer freely admitted the odds were at least even that the Communist party would ultimately come to power in Italy. Grave fears were also felt for France, and elsewhere in the world there were many situations that appeared almost hopeless.

NOW, HOWEVER, the only danger of Communism in Italy is that the United States will not give the Italians bread to keep alive this winter. In France also, there is no more talk of France's imaginary role as mediator in the world contest; instead, one is told on all sides that "France has made her choice." Again, the only danger in France is American inaction in the face of France's desperate need. From elsewhere in the world, the report is the same.

The trouble is that in order to do her job, something approaching total mobilization of the United States resources is now most urgently required. Otherwise the United States will be in the position of the spoiled child-man who fell back upon the sofa, crying "My heart, oh my heart!" when informed that the house was burning down. He saved his heart from any undue strain but unfortunately he was consumed in the flames.

Silhouette

—An artistic Halkett treatment of a shipboard scene.

Ensuring a Nice Obituary

From The Ivanhoe, Minnesota, Times

An obituary is no place for insults. For that reason it might be well to do our insulting here and now while you, the potential victim, still have an opportunity to read them.

Perhaps you're one of those drivers who thinks he can still do a good job behind the wheel of an auto after imbibing. We think you're a fool if you do—but we can't say that in your obituary.

Perhaps you're a driver who thinks himself so clever and alert he can pass on the brink of a hill, duck and dodge in traffic, squeeze by on narrow margins and generally endanger every other auto he meets.

If so we hope they bury you quick, brother . . . but we can't say that in your obituary.

HUNK OF JUNK

Maybe you're a driver with a hunk of junk that will run and little else, a driver whose brakes work only on whim, whose windshield wipers have long since disappeared, whose rear vision mirror is only a memory. If you are you'll probably live to try it again, but they'll bury some innocent guy who happened to meet you at the wrong time! But in the obituary we won't be able to say that it was your carelessness that killed the fellow and left a widow to worry about the children.

And those are but a few . . . there is also the driver who never dims his lights at night, the fellow who crowds the centre line, the wise guy who wants to push the accelerator to the floor and prove he's the biggest damn fool on the road.

If you're one, then you have been properly insulted by these remarks — don't take offence. We'll make yours the nicest obituary possible!

'In Another World, At Another Time'

FOR OLD Richard Strauss, whose life has been and is music, some harmonies must still exist in the discord of 1947. Among people of a country struggling from exhaustion after helping to deal the death blow to the land of his birth, the 83-year-old composer is finding a measure of affection and esteem to warm a heart chilled by impersonal continental hotel rooms that have been his refuge in recent years. In London, where he seeks to repair his fortunes in the sunset of his life, Richard Strauss the man had been forgotten. But Richard Strauss music, still living, has struck a responsive chord that vibrates out to its originator and to men who love it and joins again in harmony the master and his admirers.

Yet it cannot be without bewilderment, this return of Strauss to the scenes of former triumphs. At the pinnacle of his popularity the Munich-born composer's baton wove his mastery of music into a tapestry of enjoyment to audiences at Covent Garden, at His Majesty's and at Drury Lane. First he came to that capital in the spacious days before the First Great War, a figure renowned throughout Europe and wherever a musical ear devoted appreciative attention to his compositions. His had been the touch of gaiety, of sensationalism, and even violence that furnished contrast to an earlier Strauss who brought melody in waltz time to Vienna nearly half a century before Richard was born. His had been the name toasted by music lovers of Munich, Weimar, and the cultural centres of a happy continent.

Now he seeks, through the lifelong friendship of Sir Thomas Beecham, the opportunity to secure a competence which will afford him the comforts to which a man of his gifts should be entitled in old age. He has received the accolade of recognition of musicians, many of whom were too young to know him at his zenith. The music he gave the world is giving the world back to him.—A.H.S.

Better Luck For Luckman

By PETER EDSON from Washington

PITY poor young rich man Charles Luckman. As head of the President's Citizen's Food Committee, he is the newest wonder boy to be brought to Washington.

His job is to show the country how to save 100,000,000 or 500,000,000 or some such impossible number of bushels of wheat so that Europe will have enough to eat next winter. If he does, it's a miracle.

There have been other wonder men before the luckless Mr. Luckman. They have all been licked before they started.

Charles Luckman, in his first week in town, has run into much the same sort of a situation. His committee was unanimous in paying lip service to the desirability of a voluntary food saving campaign. Everyone thought it ghastly that people should starve.

But, when it came to pinning down the various representatives of the special interests, and saying, you give up this and you give up that, the selfishness in the whole milk of human kindness came to the surface like sour cream.

But the farmers had all this livestock on the hoof, and why should they starve those animals and sell them lean, just to provide more grain for Europe?

And the grain trade people won't consider raising margin requirements on the exchanges, to cut out speculation.

And the food processors say why should they be put out of business?

And the baking industry says why should we bake only whole wheat bread when people prefer white bread?

And the retailers say people won't buy the cheaper foods.

And the restaurateurs say people complain if there is no bread, no butter, tough meat and no gravy.

And the housewife says what do they mean—save food—when prices are so high they can't buy enough to eat, let alone waste it.

And the guy at the table, when asked to save food says, "Who! Me?"

Then the Communists and the leftwing press that doesn't want the Marshall Plan to succeed anyway, throw cold water on the whole idea of saving food to feed just western Europe.

And the first thing you know the voluntary food saving program is pretty well sabotaged before it gets started.

That's why you should show a little sympathy for Wonder Boy Luckman. His plan may not work, but it deserves a chance.

On The Same Track

The Times of London

The universe that the screen mirrors is often a violent one in which crime is rife, but, when taxed with exaggeration, it can point to the present state of the world and claim that much that goes on in it would defy the efforts of the most luridly-minded camera. Things where celluloid is concerned are at least so ordered that the villain, though he is given a good run for his ill-gotten money, winds up in the arms of the law at the end, and who can say the same of every one of flesh and blood who breaks the rules of society?

Hollywood may be loud-voiced and vulgar about proclaiming it, but she is generally on the side of the angels, and the British studios are with her.

Global Survey

By DEWITT MACKENZIE
A.P. Foreign Affairs Analyst

WHAT with the roar of battle between the democracies and the Red bloc in Europe, and the constant effervescence of Russia's chief United Nations representative, Andrei Y. Vishinsky, it's small wonder that the western world's attention is diverted from affairs in Asia.

However, that's a dangerous situation for the Occident to be in. For while we are engrossed in the defence of democracy in the west, a terrible menace is developing in the Far East—the threat of a Communist-dominated Asiatic bloc comprising more than half the population of the whole world.

The crux of this Oriental crisis is mighty China—torn by civil war between the Chinese Communists and the Nationalist government, and in the grip of a protracted economic upheaval which has even taken the lives of millions by starvation. China has reached that state of chaos which renders her prime for Communistic conquest.

CAUGHT IN TIDE

In token of this, listen to Lt.-Gen. Albert C. Wedemeyer, who recently made a special investigation of the Chinese situation as special emissary of President Truman. The general says that "unless drastic reforms, particularly in the economic field, are implemented soon, China will be drawn into the Soviet orbit in spite of the assistance that we Americans must extend."

This statement was contained in a letter to Mrs. John Gardner Coolidge, of the Boston Committee for United Service to China. Incidentally this was the first indication of the nature of the general's report to the President. Wedemyer stated in his letter that China is passing through conditions of "evolution and revolution" and that the Soviet Union is capitalizing on "disorganization and chaos in the area exactly as she has done in Europe."

And just what does this signify in terms of the Communist world revolution? Well, it means plenty. For one thing Russia lies up against the northern frontier of China and has great military forces stationed there. For another, the Chinese civil war is rendering the country vulnerable to Bolshevism.

MATTER OF DEBATE

Whether the Chinese Communists are working in sympathy with the Russians is a matter of debate. The Chinese Reds say they are not, but the Chinese government says they are, and many impartial observers agree with the government. Anyway, the dragon's teeth which the Chinese Communists are sowing will grow crops which will be grist for Moscow's mill.

China is the main base of western democracy in the Orient. Supposing that vast country with its 500,000,000 population should fall under Russian domination, and to this should be added most of the rest of the Oriental peoples. If you join Russia's 200,000,000 to that bloc you have considerably more than a billion people — over half the world's population.

This is a crucial moment in the fight between democracy and aggressive totalitarian Communism. It is truly a world war, with two great fronts to be held —one in Europe and the other in the Orient. Neither can be neglected.

CLIPPED at RANDOM

ALL IN THE NEWS
Ottawa Journal

Two British Columbia men on horseback are just coming to the end of a transcontinental ride and will dump a bottle of Pacific Ocean water into the Atlantic. Peace, it's wonderful!

THE PRACTICAL PURSE
The Printed Word

Contentedly laden with his belongings a man becomes almost as efficient as a woman. Women scorn pockets. They carry handbags and assert that men look funny scratching through 20 and more pockets for the theatre tickets. Women prefer to lose everything in one place.

BARGAINING POINT
Exchange

It is not easily intelligible why American opinion should see nothing but good in the prospect of a European Customs Union and nothing but evil in customs links within the Empire. But Britain can make no retreat from the general principle which has been propounded all along—that if any considerable part of the Empire preference system is to be abandoned, it can only be in return for tariff concessions which offer the certain prospect o' substantial and expanding markets elsewhere.

Spencer's

COATS For Junior Figures

Hooded, fur-trimmed and casual coats, some woven by Clyde of 100% pure virgin wool and other fine fabrics . . . you'll like their jaunty air, their warmth. Sizes 11 to 17.

from **35.00**

—co-ed shop, fashion floor

Flattering New Wool Felts

. . . Arriving Daily **2.95 to 5.00**

Wonderful little casual hats you will love because they fit any hair style, are appropriate for any occasion at a price that's easy on your budget.

ASK TO SEE
"Six Star" with its pert ribbon trim.
"Six Way" a style extremely popular with everyone.
"Lucien" the little "bumper" beret.
"Helmet" a close fitting little hat to wear with or without the new hooded coats.

—millinery, fashion floor

PURE SILK HOSIERY

By BELDING CORTICELLI

The finest pure silk available in stockings of semi-service weight. Color: "Holiday" (neutral shade). Sizes 8½ to 10½.

pair **1.75**

RAYON CREPE HOSIERY

by Holeproof

In one of the new smart dark beige shades called "Flattery". Sizes 8½ to 10½.

pair **1.35**

—main floor

The New Look In YOUNG SUITS

Junior suits that are trim, tailored, neat . . . practical in quality and price. Smart for your dinner date, too! All longer in length, tiny in waist, rounded in hip, as the new fashion dictates. Soft wool fabrics in glowing autumn shades. Sizes 12 to 20.

from **25.00**

—co-ed shop, fashion floor

9.75

5.50

5.50

5.95

8.50

WHITE SHIRTS

by Tooke

"The better half" . . . of your shirtwaist-and-skirt costume is this handsome shirt by Tooke. Man-tailored for freedom in action, in sharp white. Fearlessly washable . . . Dauntless for wear. Sizes 30 to 42.

Short sleeves **2.75** Long sleeves **3.25**

—blouses, fashion floor

Complement With PEARLS

Dramatic against a stark black background . . . exotic against your bare skin in evening clothes. Pink or white with lovely rhinestone clasp.

Triple strand **3.95** Double strand **2.95**

—costume jewelry, main floor

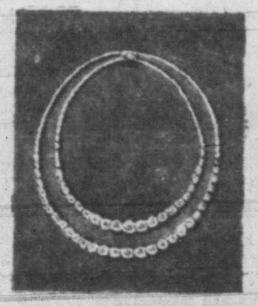

FAVORITE FLATS

NEW STYLES FOR CASUAL WEAR

New variations of the traditional walking moccasins and oxford. Smart for business as well as school girls. Fine leather and suede . . . hand stitching and special detailing.

Red and brown, two-strap flatee for 'teen-agers. Pair **5.95**

Black and brown loafers, with gold bar. Pair **5.50**

Black suede with red trim, and brown suede with green trim, three-eyelet side tie **8.50**

Solid brown leather side-tie flatee for sport or school wear **9.75**

Black and brown leather oxfords with moccasin toe and rubber soles **5.50**

—shoes, fashion floor

DAVID SPENCER LIMITED

OPTOMETRIST

GEO. H. E. GREEN

B.Sc., M.A., D.PAED.

Corner Fort and Blanshard
THE ART CENTRE
G 3831

YOU CAN SAVE 50 to 100 HOURS OF OPERATING EXPENSE

wear and tear on your car, plus needless worry and strain . . . WITH A FEW HOURS of expert instruction in our Dual-control Cars, the ONLY WAY to learn proper driving.

CALL NOW E 1155

WATSON'S DRIVING SCHOOL

Located at VICTORIA SUPER STATION
BLANSHARD and JOHNSON

KAISER 100,000 FRAZER

The more than 100,000 Kaisers and Frazers now in owners' hands have been driven many millions of miles—they have passed the experimental stage.

THEY ARE NOW A PROVEN PRODUCT
Call and See Us Today — We Are Delivering NOW

LOUIS NELSON LTD.

810 JOHNSON ST. EMPIRE 2232

THE PUBLIC SERVICE OF CANADA

REQUIRES

PENSION ADVOCATES, $4,500-$5,100; $3,900-$4,500 and $3,300-$3,900.

PHARMACISTS, $2,700-$3,300; $2,580-$2,880 and $2,100-$2,580.

OCCUPATIONAL THERAPISTS, $2,400 - $2,700; $2,100-$2,340 and $1,800-$2,100.

PHYSIOTHERAPHY TECHNICIANS, $2,400-$2,700; $2,100-$2,340 and $1,800-$2,100.

Department of Veterans' Affairs, at various centres.

A SUPERINTENDENT, NAVAL ARMAMENT DEPOT, $3,900-$4,500.

Department of National Defence, Dartmouth.

INSPECTOR, CIVIL AVIATION, $3,300-$3,600 and $3,000-$3,300.

Department of Transport at various centres.

Full particulars on posters in Post Offices, National Employment Service Offices, or Offices of the Civil Service Commission throughout Canada. Application forms, obtainable thereat, should be filed immediately with the

CIVIL SERVICE COMMISSION OF CANADA
OTTAWA

N.B. Applications for Pension Advocates, and Pharmacists, should be filed with the Office of the Civil Service Commission in the province in which the candidate resides.

NOTICE!

POWER OFF

RESIDENTS OF THE SOOKE AREA, WEST COAST ROAD, OTTER POINT, SASSENOS AND EAST SOOKE are notified it will be necessary to suspend the electric light and power service on

SUNDAY, OCTOBER 19

9.30 a.m. to 11.30 a.m.
(2 Hours)

In order to carry out necessary repairs to equipment, weather permitting.

B.C. ELECTRIC

5 DAILY SCHEDULES to Duncan, Nanaimo and North

Leave VICTORIA Depot:

DAILY	DAILY	DAILY	DAILY	DAILY
9.00 A.M.	*11.00 A.M.	1.30 P.M.	4.00 P.M.	6.00 P.M.

* The ISLANDER Limited—All seats reserved. Non-stop service to Duncan, Nanaimo, Alberni and Port Alberni.

PLUS—An express trip every Saturday at 6.00 p.m. "The Sunday Niter" on Sundays at 10.00 p.m.

The ISLAND SCENIC ROUTE COACH LINES

629 BROUGHTON AT BROAD Tel. E 1177

They'll Do It Every Time

Today's Crossword Puzzle

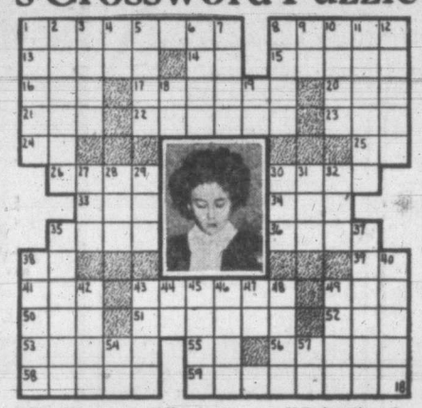

HORIZONTAL

1, 8 Pictured youthful conductor
13 Utopian
14 North Dakota (ab.)
15 Constellation
16 Louse, exe
17 All
20 Dance step
21 Summer (Fr.)
22 Quicker
23 Compass point
24 International language
25 Size of shot
25 Erect
30 Go by
33 Cravat
34 Be indebted
35 Youths
36 Apportion cards
38 Eye (Scot.)
39 Out of (prefix)
41 John (Gaelic)
43 Two-masted boat of the Nile
49 College cheer
50 Antelope
51 Steal
52 Dutch city
53 Thicket of bushes
55 Promissory note (ab.)
56 Renovate
58 Play the part of host
59 He made his debut conducting the Rome Royal Opera

VERTICAL

1 Of better quality
2 Redactor
3 Network
4 Sun god
5 Rubber trees
6 Preposition
7 Norse god
8 South African Huguenot
9 Chaldean city
10 Mature
11 Seashores
12 Assault
18 Negative
19 Of the thing
27 Greek letter
28 Help
29 Legal point
30 Seed covering
31 Fear
32 Ocean
33 Horseshoe pitching term
37 Heavy
38 He is —— years old
40 Suitable for chewing
42 Unclothed
43 Let it stand!
44 Exclamation
45 Clamps
46 Gainsay
47 Average (ab.)
48 Sweet secretion
49 Nevada city
54 Georgia (ab.)
57 Exclamation of inquiry

(Answer to previous puzzle)

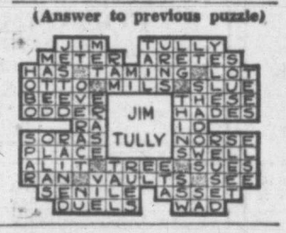

Titles For Miners

LONDON (AP) — Russian miners, awarded special pay and benefits several weeks ago, have been accorded the right to compete for special titles, orders and medals for long service and "irreproachable work," the Moscow radio said Thursday night.

Beautify your Windows

"Vogue" HIGHEST IN QUALITY

B. T. LEIGH
PHONE E 9685

VOGUE...the Quality for Lasting Perfection

Mackenzie Motors for Morris

ENQUIRIES INVITED FOR DELIVERY OF THE

NEW MORRIS 8

Phone or Write to

Mackenzie Motors
DUNCAN, B.C.
Phone 182

Teachers' Convention Opens Next Week

Preparations are nearing completion for the first convention to be held for the teachers of Vancouver Island in Victoria on Oct. 24 and 25. Headquarters for the convention will be the Victoria High School and Empress Hotel. Under the chairmanship of T. W. Mayne, assisted by B. C. Gillie, the final arrangements are being made which will make this first Vancouver Island Teachers' Convention a pleasurable experience and yet one of lasting value.

Miss C. Menzies is being kept busy arranging for the billeting of up-island teachers. Such teachers who need this service should apply before the 11th hour to be sure of securing accommodation. It is expected there will be about 400 teachers attending from outside of the Greater Victoria area which in itself includes about another 400 teachers.

Sectional meetings have been arranged to meet the interests of every teacher in so far as this is possible. A banquet has been arranged for Friday night at the Empress Hotel. As the number of banquet tickets is limited, early application for the same will be necessary to avoid disappointment. A fine program has been arranged. The guest speaker, Prof. Soward, professor of history and director of international studies at the University of British Columbia, will speak on "Current Trends in International Affairs." The Wynne Shaw School of Dancing will provide several numbers.

Among others working to make the convention a success are C. Trotter, recording and corresponding; D. E. Smith, treasurer, and G. H. Love, publicity.

Members of the Arion Club will hold a practice Monday at 7.30. At 9 o'clock there will be a business meeting to discuss and pass the new constitution.

Fall So-Ed Series

October 24 to November 28
6 Friday Nights, 7.45 to 11.30

Lecture Series:
"MODERN MARRIAGE"
With Qualified Speakers

And Choice of:
1. Chairmanship and Meeting Procedure.
2. Old-time Dancing.
3. Bridge for Beginners.
4. Table Tennis.

Social Time, Dancing and Refreshments

Registration and Get-acquainted Night—Wednesday, Oct. 22 at 8

Y.M.C.A.
Blanshard St., Victoria, B.C., E 8811

Information from the "Y" Register Early

Your trip by air completely arranged

BY AIR—in luxurious comfort of Modern Air Liners. The fast, convenient way to travel. Reservations arranged on all Air Lines to domestic and foreign points. Hotel reservations—interesting side trips—passport formalities for international travel — all handled without additional cost.

For Complete and "Personalized" Service Consult

CAPITAL Travel Service
504 UNION BLDG.
B 1421 C. E. Blaney Jr.

FAIRFIELD JEWELLERY
EXPERT WATCH REPAIRS
All Work Guaranteed
250 Cook St. G. M. GOODFELLOW, Watchmaker E 9341

LET US FIX YOUR RADIO!
Professional Technical Attention to Every Detail!
Fairfield Radio and Appliances
348 COOK ST. E 9341

TECHNOCRACY Inc.
presents
H. HUNTZINGER
Hollywood
Subject:
"TWILIGHT OR DAWN"
Price Robert House Auditorium
Monday, Oct. 20 - 8 p.m.
ADMISSION 50¢
Tickets available 720 Fort Street or at the door.

THE DESIGN OF THE CENTURY

Proudly Introduced by

Spencer's

Remembrance
The 100th ANNIVERSARY PATTERN
by
1847 ROGERS BROS.

"Remembrance" — a sparkling new pattern in silverplate — designed by the artistry of 1847 Rogers Bros. craftsmen. . . . Its quality and beauty will make it a popular favourite with all Canadian women—See it now.

52-PIECE $62.75
SERVICE FOR EIGHT

BUY ON TERMS

DAVID SPENCER LIMITED

—and at Spencer's You'll Find
Victoria's Finest Selection of Victor Records

ANY Evening...

RICHARD STRAUSS — Till Eulenspiegel's Merry Pranks, with Serge Koussevitzky conducting the Boston Symphony Orchestra.
DM 1029 ..... $3.70

BEETHOVEN—"Archduke" Trio No. 7, with Artur Rubinstein, pianist; Jascha Heifetz, violinist, and Emmanuel Feuermann, 'cellist.
DM 949 ..... $7.75

Sleeping Beauty Ballet Waltz; Natoma—Dagger Dance.
Played by the Boston "Pops" Orchestra.
RS 11932 ..... $1.35

Swing Low, Sweet Chariot; On Ma Journey.
Paul Robeson, bass.
35547 ..... 75¢

The British Grenadiers (Regimental March of Canadian Grenadier Guards); Bonnie Dundee; Road to the Isles; Highland Laddie—Played by the band of H.M. Canadian Grenadier Guards.
216009 ..... 75¢

The Bartered Bride Overture (Smetana) — Played by the Boston "Pops" Orchestra.
RS 4408 ..... $1.00

MUSICAL SHOW HITS — Sung by Gladys Swarthout, mezzo-soprano: Begin the Beguine; It's a Lovely Day Tomorrow; Smoke Gets in Your Eyes; Through the Years; Dancing in the Dark; Give Me One Hour; The Man I Love; My Heart Stood Still.
M 935 ..... $5.00

SPENCER'S FOODS

SELF-SERVE GROCERY SPECIALS FOR MONDAY

APPLE JUICE Sun-Rype, 48-oz. tin 27¢

Strained Meats for Babies
Swift's 2 tins 29¢

VEGETABLE SOUP	Libby's	4 tins 29¢
DREFT WASHING POWDER	Pkt.	29¢
SPIC & SPAN	Pkt.	24¢
SKINLESS WIENERS	York, tin	34¢
SPICED HAM	Olympic, tin	24¢
VEGETABLE JUICE	V-8, tin	15¢
DOG FOOD	Spry	2 tins 21¢
PEAS	Size 5, Aylmer's, 20-oz. tins	2 for 27¢
ASPARAGUS TIPS	Fancy Quality, 12-oz. tin	35¢
PEAS AND CARROTS	Aylmer's	2 tins 29¢
PEACHES	Brentwood, Standard Quality, tin	25¢
TOMATO JUICE	Heinz, 20-oz. tins	2 for 25¢
PURE GRAPE JAM	Holsum, 4-lb. tin	75¢
TEA	Blue Ribbon, Orange Pekoe, 1-lb. pkt.	98¢
LIME JUICE CORDIAL	Grantham's, 26-oz. bottle	49¢
COFFEE	Nabob, 1-lb. bag	49¢
WAX PAPER	Spencer's, 100-ft. roll	22¢
CLEANSER	Classic	3 tins 20¢
DICED BEETS	for Juniors, Swift's	2 tins 39¢
CLAMS	Beaver	2 tins 25¢
MATCHES	Western, large boxes	3 for 22¢
SHOE POLISH	Nugget	2 tins 19¢
COCOA	Cowan's, ½ lb.	21¢ 1 lb. 31¢
PURE PEPPER	White or Black, Jameson's, tin	15¢

"WE RESERVE THE RIGHT TO LIMIT QUANTITIES"

DAVID SPENCER LIMITED

Appears In Recital

Miss Grace Adams, whose rich, sweet soprano contributed so much to the concerts in Beacon Hill Park, will be heard in recital with John Bray Sunday at the close of the evening service in Metropolitan Church. Edgar Holloway will contribute several organ selections.

Seek Government Distribution Of Sword Rocket

A proposal advanced some months ago by Gordon Sword, Victoria, to have all outdoor men provided with a safety rocket which he has developed to assist in locating lost hunters and other persons in trouble in the woods received the wholehearted support of the Victoria Lions Club at a meeting Friday.

The club unanimously passed a resolution calling for the Attorney-General's Department to make the rocket compulsory equipment for all outdoor men of all classes and to have the rockets distributed through the Game Department. The resolution also advocated an educational campaign be launched to familiarize everyone with the rocket and its use.

The matter was first brought to the attention of the Lions Club when Mr. Sword addressed one of its meetings in September. At that time he explained the workings of the rocket, its use and value. He also told the club how his efforts to have the provincial Game Department distribute the rocket met with no success.

CAMBRIDGE—With a little help from her family, Mrs. Agnes Annie Lockwood blew out 100 candles on her birthday cake.

TRUSSES
● ABDOMINAL BELTS
● ELASTIC HOSIERY
Guaranteed Fitting
McCALL-DAVEY DRUG CO.
DOUGLAS at PANDORA B 2831

WE RENT PUMPS
FLOOR SANDERS—CEMENT MIXERS
PLASTER MIXERS—TRAILERS
SKILSAWS—WHEELBARROWS
PAINT SPRAY MACHINES
GIBSON TRACTORS—DEWALT SAWS
ELECTRIC DRILLS
GARDEN TRACTORS
U-DRIVE TRUCKS
BUILDING JACKS—SANDERS
SHELBOURNE EQUIPMENT CO.
3108 SHELBOURNE ST. B 2214

UNPAINTED 4-DRAWER
KNEEHOLE DESK
14.95
ARROW FURNITURE CO. LTD.
1314 GOV'T. ST. E 8024

The Creative Power Of Faith

Scripture: Hebrews 11.1-8, 39-40; 12.1-2

By WILLIAM E. GILROY, D.D.

There could be no better definition of faith than that given by the author of the Book of Hebrews. "It is the substance of things hoped for, the evidence of things not seen."

As such it is the essence and foundation of all religion; but it is more than that. It underlies and is the motive power of, all creative activity, if not of all life. The poet, the artist, sees his accomplished work first of all in vision, but without faith the idea, the vision, would never be accomplished. He sees the substance by faith, and if the power to create is there he makes it real for others. So, also in life; if we had no faith in a tomorrow, there would be little meaning or incentive in life today.

It is here that religious faith finds its true significance and meaning. It is the anchorage for souls, when everything seems to be going wrong. Is is in a very real sense "the evidence of things not seen," for it links life with unseen spiritual facts and sources that only faith can know.

The Hebrews author expounds the meaning of this sort of faith by its great examples; and these in their very nature are impressive and instructive. They have to do with matters that were difficult and doubtful—journeying into a new, far-off, and unknown land; trusting promises that were as yet far from fulfillment; facing suffering persecution, and death—all that men, in one way or another, have faced, and will face even in an atomic age. And his story is of those who, through faith, were builders and conquerors.

It is, or ought to be, an inspiring story for today. What the world needs above all else is the faith to overcome disaster, and the faith to go on in spite of peril and difficulty. It must be more than the faith which is the power to create, or the faith of the explorer and scientist, in seeking discovery and knowledge. These, in themselves, have only enlarged and increased man's problems and dangers. They must be subject to a higher faith if discovery and knowledge are to bring to humanity life-saving and life-giving power, rather than destruction.

This is the place of religion, and the world's need of it. The ancient writer said that without faith it is impossible to please God; and it is God's provision for man's life that without faith, he cannot work out his own salvation.

Committees Still Active Planning Art Centre Events

With the announcement of an important new venture The Arts Centre of Greater Victoria presents an emphatic "no" to any assumption that the Little Centre, formerly at 965 Yates Street, has folded up.

The facts are that: (1) Recently incorporated under the B.C. Societies Act as the Arts Centre of Greater Victoria, it has now changed its name for one of broader scope; (2) that the centre is temporarily without a home.

The latter obstacle, however, has in no way damaged the spirit of the organization, for committees are still active and many plans are being laid for lectures and exhibitions, pending the acquiring of suitable premises. As one proof of this, the Arts Centre announces arrangements for a series of international films to be shown at the Oak Bay Theatre on alternate Sundays commencing Nov 2, at 4.

These will be films which Victorians would otherwise have no opportunity of seeing and are well worth the attention of every thinking person. They have been carefully picked from a group of films which have enjoyed long runs before crowded houses at the small selective theatres in New York, Paris and London. Also included in the six scheduled showings will be choice short educational, travel and documentary subjects. It is very probable that "Open City," the Italian film which has received high plaudits from every quarter and has shown steadily for two years on Broadway, will appear on an early program. The first of this series will feature a Russian film of unusual beauty and historical interest: "Ivan the Terrible" is biography, brilliantly acted by top-ranking Soviet actors. It contains breath-taking photography and a symphonic score by Sergei Prokofieff. Small wonder then that it is hailed as a great classic of the screen. All foreign films will bear sub-titles in English whenever necessary.

There will be no single or door admissions, but tickets covering the series will go on sale shortly at Spencer's Douglas Street entrance.

Antarctic Expedition

HANOVER, N.H. (AP)—A U.S. naval expedition to the Antarctic will sail from Boston Nov. 5, to be gone until April, Dartmouth College disclosed Friday.

CHRISTADELPHIANS

CHRISTADELPHIAN — ROYAL BANK Hall, corner of Fort and Cook Sts. Sunday morning at 11

CHURCH OF CHRIST

CHURCH OF CHRIST, 1620 FERNWOOD Rd Church meets at 11 a.m. for Breaking of Bread. G2670. secretary

FOURSQUARE GOSPEL

ESQUIMALT FOURSQUARE CHURCH, 891 Esquimalt Rd., near Head St. Services: 10 a.m., Sunday school; 11 a.m., fellowship; 7.30 p.m., evangelistic. Wednesday, 8 p.m., Bible study. Friday, 8 p.m., Crusaders.

GOSPEL HALLS

BETHESDA GOSPEL HALL, 1900 OAK Bay Ave., cor. Davies. Sunday at 11 a.m., Lord's Supper; 3 p.m., Sunday school and Bible classes; 7.30 p.m., Gospel service, speaker, Mr. E. J. Thorp, missionary from Manchuria (see display). Wednesday at 8 p.m., ministry meeting, speaker, Mr. Thorp.

OAKLANDS GOSPEL HALL
(Cedar Hill Road at Hillside)

Saturday—
8.00 p.m.—Mr. Tharpe of Manchuria, will tell of his missionary experiences in China.

Sunday—
9.45 a.m.—Bible Class
11.00 a.m.—The Lord's Supper.
3.00 p.m.—Sunday School
7.15 p.m.—Gospel meeting, speaker, Mr. Mun Hope, Chinese Evangelist.
9.00 p.m.—Young People's meeting.

Tuesday—
7.00 p.m.—Young People's Treasure Time.

Thursday—
2.30 p.m.—Women's gospel meeting.
8.00 p.m.—Prayer and Bible Study.

Friday—
7.00 p.m.—Teen Time.

ROSS BAY GOSPEL HALL, CORNER OF Joseph and May Street. Sunday, 11 a.m., worship and Breaking of Bread; 3 p.m., Sunday school and Bible class; 7.30 p.m., Gospel service, speaker, Mr. H. L. Hopkins. Wednesday, 8 p.m., Bible reading and prayer.

VICTORIA GOSPEL HALL, 935 PANdora Ave. 11 a.m., Worship and Breaking of Bread; 3 p.m., Sunday School; 7.30 p.m., Gospel service, speaker, Mr. John Russel of London, England, subject, "Seven Invitations of Scripture." 8 p.m., Tuesday, Bible study. 8 p.m., Wednesday, Young People's Bible study. 8 p.m., Thursday, prayer and thanksgiving. 7.30 p.m., Friday, the Children's Hour. All boys and girls invited

LATTER DAY SAINTS

THE CHURCH OF JESUS CHRIST OF Latter Day Saints, 804 Kings Road. Sunday school 10 a.m. Evening service, 7.30 o'clock. Phone B1565. Everybody welcome.

LUTHERAN

GRACE EVANGELICAL LUTHERAN—Blanshard and Queens. Services: Sunday, 11 a.m., 7.30 p.m. Sunday school, 10 a.m. Rev. T. A. Jansen.

SOCIETY OF FRIENDS

SOCIETY OF FRIENDS (QUAKER), 1839 Fern St., off Fort. Sunday meeting for worship, 11 a.m. Visitors are welcome.

OPEN DOOR SPIRITUALIST CHURCH, 1609 Cook St. Sunday services: 11 a.m., Lyceum; 7.30 p.m., guest speaker, Rev. Elsie Milne, subject, "Keeping Faith with the Spirit World." Flower messages at the close of service. Thursday, 8 p.m., healing and message circle, in charge of Dr. Holder and assistance.

SPIRITUALIST

FIRST UNITED SPIRITUALIST CHURCH K. of P. Hall, Cormorant Street. Sunday, 7.15, song service; 7.30, guest speaker, Rev. Frederick Mantle, L.C.M.A., Hamilton, Ontario, address and messages, Mrs. David Pyle, soloist. Rev. Mantle is an outstanding trance medium and will hold special meetings during the week. Monday, 8 p.m., ballot messages, and Thursday, trance class, 157 Wellington. Tuesday and Wednesday, 8 p.m., 1815 Chambers Street.

KINGDOM MINISTRY
Crystal Garden, Sunday, 7.15 p.m.
Services Conducted by
P. W. MacMILLAN
3rd Anniversary Service
Subject:
"The harvest is past, the summer is ended, and we are not saved." Jer. 8:20.
Music by Miss Ethel James
Solo by Mrs. A. Markland
Everybody Heartily Welcomed.

CHURCH OF OUR LORD
Corner Blanshard and Humboldt Sts.
REV. DONALD L. GORDON, Minister
11 a.m.—Morning Prayer and Sermon. Subject: "WORSHIP VALUES"
Rev. T. E. Holling, D.D., will preach.
7.30 p.m.—Holy Communion and Sermon.
Subject: "OUR CHRISTIAN HOPE"
All Are Welcome

CHRISTADELPHIAN
ORANGE HALL—725 COURTNEY ST.
Public Lecture, 7.30 p.m. Subject:
"PEACE ON EARTH, GOOD WILL TOWARD MEN"
Morning Meeting—11 o'Clock
Sunday School—9.45 a.m.

CHURCH of the NAZARENE
2721 GRAHAM ST.

Rev. J. R. Spittal
Minister
Phone G 2378

To those who mourn and need comfort, the lonely who need fellowship, to all without hope and who need a Saviour, this church opens wide the door and bids you Welcome.

Sunday School and Bible Class, 10 a.m.
Holiness Meeting, 11 a.m.
Evangelistic Service, 7.30 p.m.
Wednesday, Prayer Meeting, 7.30 p.m.
Friday, Young Peoples, 7.30 p.m.
COME THOU WITH US, WE WILL DO THEE GOOD

Anglican Services

CHRIST CHURCH CATHEDRAL
Twentieth Sunday after Trinity
HOLY COMMUNION—8 a.m. and after Matins
MATINS—11 a.m.
Preacher:
THE REV. J. FREW MARTIN
In Charge of the Diocesan Missionary Van
EVENSONG—7.30 p.m.
Preacher:
THE REV. CANON M. E. COLEMAN
Members of the medical and nursing professions are particularly invited to this service.
EVENSONG—JAMES BAY HALL 7.30 p.m.
Preacher:
THE REV. P. L. LEADBEATER
Subject:
"PREPARATION TO WORSHIP"
SUNDAY SCHOOLS
Memorial Hall, 10 a.m.
(Beginners, 11 a.m.)
James Bay Hall, Niagara St., 11 a.m.
Seamen's Institute Hall, 11 a.m.

ST. JOHN'S
QUADRA near PANDORA
REV. GEORGE BIDDLE
Rector
8 a.m.—Holy Communion
11 a.m.
"I HAVE FOUGHT A GOOD FIGHT"
7.10 p.m.—Organ Preludes
Frederick Chubb, B.A., Mus.B., F.R.C.O.
Toccata ..... Widor
"Ein Feste Burg" ..... Faulkes
Allegretto (violin sonata), C. Franck
7.30 p.m.
"IT CAN BE DONE"
Preacher at both services, the Rector.
11 a.m.—Sunday School

ST. MARY'S CHURCH
ELGIN ROAD, OAK BAY
8.30 a.m.—Holy Communion
11.00 a.m.—Matins and Sermon
Preacher
Archdeacon A. E. de L. Nunns
7.00 p.m.—Evensong and Sermon.
Preacher Rev. F. A. Springborn.
Sunday School 9.45 for Seniors
11.00 a.m. for Juniors, primary and Pre-Primary.
Thursday 10.30 a.m.—Holy Communion

ST. SAVIOUR'S
Serving Victoria West
Holy Communion—8 a.m.
MATINS—11 a.m.
"BREAD OR STONES"
A Service for Parents and Their Children
EVENSONG—7 p.m.
"A LESSON IN GARDENING"
A.Y.P.A. Service

ST. GEORGE'S
CADBORO BAY
CHILDREN'S DAY
8 a.m.—Holy Communion
11 a.m.
FAMILY SERVICE
The Congregation of St. George's Children's Church will attend with their parents.
7.30 p.m.
"GET RID OF THAT FEAR!"
The third in a new Sermon-Series on "CHRIST AND HIS MIRACLES"
Vicar:
REV. WILLIAM HILLS, B.A.

ST. PAUL'S NAVAL & GARRISON CHURCH
ESQUIMALT
CHILDREN'S DAY AND YOUTH SUNDAY, OCT. 19
Holy Communion—8 a.m.
Family Service—9.45 a.m.
Matins and Sermon—10.30 a.m.
Evensong and Sermon—7 p.m.
The preacher at 10.30 a.m. will be the Reverend B. A. Peglar, B.A., R.C.N. and the cadets from Royal Roads will attend this service.

British-Israel World Federation (Can.) Inc.
TUESDAY, OCTOBER 21, 8.00 p.m.
MACDONALD HALL, 738 Fort St.
(Over English Bakery)
Speaker,
MR. G. A. GUTHRIE
Subject:
"NO WEAPON FORMED AGAINST THEE SHALL PROSPER"
(During the next few weeks the "King's Messenger" broadcast will be at 11 p.m., Sunday, over CJOR, 600).
H'qrs. and Bookroom, 1112 Quadra St.
Secretary's Phone G 9031

DOUGLAS ST. BAPTIST
DOUGLAS AT CLOVERDALE
Minister:
REV. J. C. A. BARTON, B.A., B.D.
9.45 a.m.—Church School
11 a.m.
"RELEASE FOR THE CAPTIVES"
7.30 p.m.
"THE WAY OF MAN"
Come and make friends at Douglas St.

MARIGOLD HALL
3 p.m.—Sunday School and Bible Class
7.30 p.m.—GOSPEL MEETING
Speaker:
MR. D. BURDEN
All Welcome No Collection

First Church of Christ, Scientist
CHAMBERS ST. and PANDORA AVE.
A Branch of The Mother Church The First Church of Christ, Scientist, in Boston, Massachusetts
SUNDAY SERVICES
11 a.m. and 7.30 p.m.
Subject:
"DOCTRINE OF ATONEMENT"
SUNDAY SCHOOL
9.45 and 11 a.m.
TESTIMONIAL MEETING
Wednesday, 8 p.m.
FREE PUBLIC READING-ROOM and LENDING LIBRARY
at 512 Scollard Building
1207 Douglas Street
ALL ARE WELCOME
Christian Science programs are radiocast over KVI, 570 kc., every Saturday at 5.15 p.m., and over CJOR, 600 k.c., every Sunday at 9.45 a.m.
"The Monitor Views the News"
Over KJR, 950 k.c., every Tuesday at 8.15 p.m.

EMMANUEL BAPTIST CHURCH
FERNWOOD and GLADSTONE
REV. W. L. McKAY, B.A., B.D.
PASTOR
11 a.m.—Subject: "CHRISTIAN LIBERTY"
Solo: Harold C. Parfitt
7.30 p.m.—"ANDREW, THE MAN OF ACTION"
Solo: Mrs. James Oakman
Sunday School—9.45 a.m.
Primary—11 a.m.

Presbyterian Church in Canada
"Forsake Not the Assembling of Yourself Together as the Manner of Some Is"

Saint Andrew's
DOWNTOWN
Corner Douglas and Broughton Sts.
Minister:
Rev. J. L. W. McLEAN, M.A.
Organist and Choirmaster:
C. C. WARREN, L.R.S.M., A.T.C.M.
11 a.m.—
"THE PSALMIST'S VIEW OF NATURE"
REV. W. BUCKINGHAM
7.30 p.m.—
"STANDING UP TO LIFE"
REV. W. BUCKINGHAM
WE WELCOME VISITORS

FOURSQUARE CHURCH
891 ESQUIMALT ROAD
LOVELY MOVING PICTURE
"THE DYING THIEF" —
SUNDAY—7.30 p.m.
SPECIAL MUSIC

ST. PAUL'S PRESBYTERIAN CHURCH
CORNER MARY AND HENRY STS.
SACRAMENT OF THE LORD'S SUPPER AT BOTH SERVICES
11 a.m.—"ONE OF THE TWELVE"
7.30 p.m.—"DELIVERED UNTO DEATH"
Minister, REV. ALEXANDER ORR, M.A. Organist, C. W. DALLIMORE

GLAD TIDINGS
(Pentecostal)
North Park St.
Pastor
Rev. E. W. Robinson

CLOSING SERVICES
WITH
MRS. L. C. HALL
11 a.m.—"Come Let Us Return Unto the Lord."
Also the
Kansas City Gospel Singers
7.30 p.m.—"The Great Discovery."
Bright Singing—Good Music
"WHERE THE OLD-FASHIONED GOSPEL IS PREACHED"

THE SALVATION ARMY
CITADEL CORPS, JOHNSON ST.
Major and Mrs. F. Howlett
Sat., 8 p.m.—MUSICAL FESTIVAL. Sun., 11 a.m., Holiness Meeting.
Sun., 7.30 p.m.—Salvation Meeting. Sun., 2.30 p.m.—Sunday School.
Sat and Sun. Night Only—The Famous Kansas City
Saturday and Sunday Night Only
The Famous Kansas City GOSPEL SINGERS
This Is Their First Visit to Victoria
A CORDIAL INVITATION TO ALL

YOUR LAST OPPORTUNITY
Will be on Sunday to hear Rev. W. Weston, businessman evangelist from Pittsburgh, Penn. God has been blessing the ministry of man of God. We invite you to be with us Sunday all day.
9.45 a.m.—"GROWING SUNDAY SCHOOL FOR ALL"
11 a.m.—"THE LIFE THAT WINS"
7.30 P.M.
"FROM the LOG HOUSE to the PULPIT"
The story of how God saved a businessman, near death's door, raised him up and sent him forth to preach the gospel. A thrilling story. Hear it and bring along your friends.
ALLIANCE GOSPEL TABERNACLE
REV. R. McINTYRE, Pastor On Yates near Cook
WATCH NEXT SATURDAY'S ADD FOR ANNOUNCEMENTS

CENTRAL BAPTIST
Pandora Avenue Pastor: DR. J. B. ROWELL
Dr. P. W. PHILPOTT
WELL-KNOWN BIBLE TEACHER, FORMERLY OF HAMILTON, ONT., AND ONE TIME PASTOR OF THE CHURCH OF THE OPEN DOOR, LOS ANGELES
WILL PREACH AT BOTH SERVICES
Morning Worship at 11—Evening Gospel Service at 7.30
DO NOT FAIL TO HEAR THIS GREAT PREACHER
Kansas Male Sextette
MONDAY NIGHT at 8—COME, BRING YOUR FRIENDS

United Church of Canada

"That they all may be one"

Metropolitan United Church
Corner Quadra Street and Pandora Avenue
Pastor: REV. A. E. WHITEHOUSE, B.D., D.D.
Organist and Choirmaster: Edgar Holloway, L.R.S.M., A.T.C.M.
11 a.m.—"A GREAT PARTNERSHIP"
7.30 p.m.—"THE RACE IS NOT TO THE SWIFT"
Preacher: Dr. A. E. Whitehouse at both services.
Morning Soloists: Mrs Arthur Dowell, Mrs. W. Stephenson
Evening Soloist: Dr. Rodger J. Manning
9.45 a.m.—Church School—Intermediate and Senior
11 a.m.—Church School—Juniors, Beginners, Primary, Nursery
We Welcome Strangers and Visitors.

FIRST UNITED CHURCH
Corner QUADRA STREET and BALMORAL ROAD
REV. HUGH A. McLEOD, M.A., D.D., Minister
REV. F. W. ANDERSON, M.A., Visiting Minister
Choirmaster and Organist, MR. ERIC T. HULATT
11 a.m.—"THE DISCIPLES OF DELAY"
Baritone solo, "Prayer Perfect" (Stenson), Mr. J. H. Kent
Anthem, "The Lord Is Exhalted" (West)
7.30 p.m.—"WHEN WE MUST RESHAPE OUR PLANS"
Anthem, "O Gladsome Light" (Sullivan)
THE MINISTER AT BOTH SERVICES

CENTENNIAL UNITED CHURCH
GORGE RD., near Govt. Street Minister: REV. W. R. ASHFORD, B.A.
11 a.m.—"HAPPY MOURNERS"; Soloist, Mrs. Alma Thompson Wittick, A.T.C.M.
7.30 p.m.—"THEY THAT GO DOWN TO THE SEA IN SHIPS"; Soloist, H. L. Harmsworth.
10 a.m.—Bible Class 11 a.m.—Sunday School.

Fairfield United Church
Five Points Pastor, REV. W. ALLAN
11.00 "O THAT I HAD WINGS LIKE A DOVE"
Sacred Selections by Mrs. N. Duckworth, Mrs. J. C. Hilton and the Misses Isabel and Stella Atchisom
7.30—"ASKING FOR IT"
Music under direction of Mrs. S. Darvill.
Visitors Cordially Welcomed.

Oak Bay United Church
Mitchell and Granite Streets
W. W. McPherson, M.A., D.Th.
Minister
Director of Music, Francis Stevenson
11 a.m.—"GAINING ONE'S SELF-RESPECT"
Anthem: "Bless The Lord" Ippolitof-Ivanof.
7.30 p.m.—"THE TWO BUILDERS"
Strangers and Visitors Cordially Invited.

FIRST BAPTIST
Quadra at Mason
REV. G. R. EASTER, B.A., B.Th., Pastor
MR. OLIVER R. STOUT, Organist and Choir Director
11 a.m., Church School
11 a.m.—Morning Worship, "The Romance of Stewardship," Mr. Jim McConaghy of Temple Baptist, Toronto.
Solo "Green Pastures," Sanderson—Miss Margaret Husband
Choir—"Deep River," Burliegh.
7.30 p.m.—Evening Worship, "The Great Decision."
Church parade of the Loyal Order of Moose
Solo "An Ode"—Mr. S. Honeychurch. Choir—"Dear Lord of Home"—Sibelius
The Kansis City Colored Quartette at 8.45 p.m. Everybody welcome.

EVANGELISTIC TEMPLE
BLANSHARD ST. at PANDORA (next to Jewish Synagogue)
11 a.m.—"MEDITATION IN THE PSALMS"
7.30 p.m.—EVANGELISTIC RALLY
A gospel message suited to the times. A service of song and music you will enjoy. Come with a friend.
WEEK NIGHTS—TUESDAY, THURSDAY and FRIDAY—8 P.M.
Pastors: R. A. and EFFIE REYNOLDS

"FACING THE FACTS IN VICTORIA"
A Pageant of Church Life
Looking to the Future
AT THE
MEMORIAL HALL
7.45 p.m. Monday, Oct. 20, 1947

SPECIAL SERVICES
MR. E. J. THARPE
MISSIONARY FROM MANCHURIA
SUNDAY AT 7.30 P.M.
WED. AT 8 p.m.—MINISTRY MEETING
BETHESDA
1900 OAK BAY AVE., Corner DAVIE

I CAME THAT YE MAY HAVE LIFE AND HAVE IT MORE ABUNDANTLY
SUNDAY, OCT. 19
GUEST SPEAKER
MRS. VIDA REED STONE
11 a.m., "GOD ALONE IS"
REV. EMMA M. SMILEY
FIRST VICE-PRESIDENT INTERNATIONAL NEW THOUGHT ALLIANCE
7.30 p.m., "THE NOBILITY OF SUFFERING?"
TUESDAY, 3 p.m.—SPECIAL HEALING SERVICE
WEDNESDAY, 8 p.m.—"THE JOY OF LOOKING"; Third of a Series: "THE SPIRIT OF JOY"
VICTORIA TRUTH CENTRE 734 FORT STREET

7.30 P.M. and 9 P.M. SUNDAY

Two special gospel messages by Chinese evangelist MUN HOPE tomorrow evening. Come early—bring your friends. All welcome. At 9 p.m. his message will be briefly illustrated with pictures of his recent trip to New York. Take No. 6 Hillside car to end of line.
CORNER HILLSIDE and CEDAR HILL
OAKLANDS GOSPEL HALL
Tune in every Sunday morning 900 ON DIAL.
CJVI—8.45 A.M. SUNDAY
"Repentance toward God and faith toward our Lord Jesus Christ," Acts 20.

Marguerite Hancock Married At St. Luke's Church Today

Members of the two families and a few close friends gathered at St. Luke's Church, Cedar Hill Crossroad, at 1 o'clock today for the wedding of Marguerite Ann, only daughter of Mr. and Mrs. Arthur C. Hancock, Lake Cowichan, and Ronney M. Dalziel, second son of Mr. and Mrs. Robert F. Dalziel.

Bright-toned chrysanthemums, arranged at the front of the church formed a setting for the marriage ceremony, performed by Rev. G. H. Scarrett. The occasion also marked the 50th wedding anniversary of the groom's grandmother, Mrs. I. Dodds.

For her wedding day, the bride chose a Burgundy wine gabardine suit with pencil-slim skirt in the new long length and smartly styled swing-back jacket featuring gold button trim. Her matching bag and hat were of wine-toned cordette with contrasting bands of lime green and black. Lime green blouse and wine shoes completed her ensemble. She wore a single strand of pearls and carried a white Bible topped with a white orchid, showered with swainsona.

Mr. Hancock gave his daughter in marriage.

As bride's attendant, Miss Eileen McBurney chose a turquoise gabardine suit with fitted jacket styled with a double row of silver buttons down the front. Her accessories were navy blue. She also wore a pearl necklace and corsage bouquet of baby rose chrysanthemums.

Ivel K. Dalziel stood with his brother as best man while another brother, Glynn ("Spike") Dalziel, acted as usher.

Later in the afternoon a reception was held in the Princess Charlotte Room at the Empress Hotel. Mrs. Hancock, in a black ensemble with corsage bouquet of pink carnations, and Mrs. Dalziel, also in black with corsage bouquet of yellow rosebuds, assisted the bride and groom in receiving their many friends.

A table, covered with a white cloth, was centred with the four-tier wedding cake, flanked with tall white tapers and vases of chrysanthemums. Dr. Hugh Clarke proposed the bride's toast.

Leaving by motor for a honeymoon up-island, Mrs. Dalziel Jr. donned a fingertip-length fur coat over her wedding ensemble.

The bride is a former member of the editorial staff of the Victoria Daily Times.

Reception Planned — Plans were made at a meeting of the Victoria Women's Progressive Conservation Association, for a reception to be held in honor of Mrs. John Bracken, wife of the leader of the National Progressive Conservative Party, when she visits Victoria with her husband. Mrs. R. D. Harvey presided and a discussion on the constitution was held. Seven new members were welcomed and a letter read from the United Nations Association of Victoria, urging members to attend the association meetings.

LARGER DRESSES
In slenderizing crepes and wools. Sizes to 26½. from
18.95
Mary Constance
784 FORT
E 4932

FIRST STOP FOR SCHOOL FOOTWEAR
Royal Shoe Store
636 YATES

Close-Out Sale of Sportswear
Lyle's for SMARTER STYLES
JUNIOR SPORTSWEAR
732 FORT ST.
Wonderful bargains in slacks, slack suits, rain coats, sweaters!

Kenvale Robes
Cosy! Wrap style with satin applique on lapels and pockets. Beige rose, royal powder 15.95
Mae Meighen CORSET SPECIALTY SHOPPE

WOOLLENS
IMPORTED FROM ENGLAND AND SCOTLAND
Due to more frequent arrivals from England and Scotland, we are once again in a position to offer to our many customers a fine selection of the following items:
- Ladies' Camel Hair, Harris and Irish Tweed Coats
- Worsted and Gabardine Suits
- Fine Knitting Yarns, 3 and 4-ply
- Tartan Plaid Skirts
- Ladies' Shetland and Cashmere Sweaters
Piccadilly Shoppe
DIRECT from ENGLAND
1105 GOVERNMENT ST. - G 7332

$4.95 DOES A LARGE ROOM
RIGHT OVER WALLPAPER AND MANY OTHER SURFACES
The modern miracle wall finish Kem-Tone IN ATTRACTIVE NEW COLOURS
Kem-Tone MIRACLE WALL FINISH
ALL THESE ADVANTAGES
1. Covers all surfaces — wallpaper, painted walls, plywood, brick interiors, etc.
2. One coat really covers.
3. Dries in one hour.
4. One imp. gal. does large room.
5. No "paintY" odour.
6. A durable, washable surface.
7. A pleasure to put on.
$4.95 PER IMP. GAL. CONCENTRATED PASTE FORM
KEM-TONE ROLLER-KOATER 98¢
KEM-TONE TRIMS AS LOW AS 20c A ROLL
ON SALE AT
1400 Government St.
Phone G arden 1111
McLENNAN, McFEELY & PRIOR, LIMITED.

Ontario Visitor Will Spend Christmas In Victoria

Miss Sheila O'Reilly, left, pictured with her hostess, Miss Jean Plaunt, 305 Denison Road, is a visitor from Sudbury, Ont. The girls attended Branksome Hall together, forming a friendship then that has continued. Miss O'Reilly will be Miss Plaunt's guest at the home of her parents, Mr. and Mrs. W. B. Plaunt, until after the Christmas season.

P.-T.A News

Craigflower — A letter from Miss Ruth Peat, telling of her activities in Toronto, was read at a meeting of Craigflower P.-T.A. Mrs. S. Feldon, vice-president, was in the chair and secretary's and treasurer's reports were given by Mrs. C. Maartman and Mrs. N. Seaton. It was decided to hold a bazaar on Nov. 13 with conveners named as follows: Mrs. M. Nevison and Mrs. Feldon, sewing; Mrs. K. Newbury and Mrs. A. Mayo, home cooking. Endorsement of trips to be made to local industries under the Junior Citizens' Committee was given.

PEGGY BARTHOLOMEW has been helping to create tasteful and comfortable homes in Victoria for years. There are many who would like to employ an interior decorator, but are afraid they might have to spend too much for either services or furniture and materials.

Actually, Peggy Bartholomew or any other good interior decorator, usually save the cost of their services because of their "know how" in cutting corners and avoiding waste. They know where to buy things and what should be paid for them. And, of course, they design surroundings that express your personality and family manner of life better than you could do it yourself.

Peggy Bartholomew
★ INTERIOR DECORATION ★
1110 Fort St. Empire 8122

BUY IT FRY IT TRY IT
TYEE BRAND
for a treat
Fresh Frozen FISH

Yellow Chrysanthemum Setting For Leahy-Newman Nuptials

Baskets of white and yellow chrysanthemums decorated the Bishop's Palace last Wednesday for the wedding of Ina Harriet, daughter of Mr. and Mrs. F. H. Newman, 853 Queens Avenue, and Thomas Emmett Leahy, son of Mr. L. Leahy, 27 Burnside Road, and the late Mrs. Leahy.

The marriage was solemnized by Father Lewis McLellan, and the bride was given in marriage by her father.

Her white gown was of brocaded marquisette over taffeta, fashioned with sweetheart neckline, long sleeves, and skirt en train. A long veil of illusion net was fastened to a seed pearl headdress, and she carried a shower bouquet of red roses and white carnations.

A set of pearl earrings and necklace was the gift of the groom, and the bracelet she wore belonged to her mother.

Her only attendant was her sister, Miss Violet Newman, wearing yellow embossed taffeta, with pannier effect and a nylon neckline featuring an off the shoulder frill. She wore yellow lace mitts, a shoulder-length veil of yellow net fastened to a coronet headdress and carried yellow carnations and mauve chrysanthemums.

Brothers of the groom, Bernard and John Leahy, were best man and usher respectively.

Decorated with autumn flowers, the Kit Kat Club was the scene of a reception at which guests were received by Mr. and Mrs. Newman, Mr. T. Leahy and Miss N. Leahy, sister of the groom. A three-tier wedding cake was topped with a miniature bride and groom, and flanked by tall candles and vases of white chrysanthemums and pink carnations. A toast to the bride was proposed by F. D. Morrison.

For a honeymoon trip up-island, then to Vancouver and Seattle, the bride wore a dress of deep rose, a winter white coat trimmed with brown fur, brown accessories, and gardenias en corsage.

On their return Mr. and Mrs. Leahy will reside in Victoria.

Double-Ring Rites At Duncan Chapel

At a double-ring marriage ceremony in St. Edward's Chapel, Duncan, on Oct. 12, Rev. Father Lombard united in marriage Marianne Elizabth, only daughter of Mr. and Mrs. S. Samuelson, Cobble Hill, and Rolf Stuart, only son of Mr. and Mrs. J. Stuart, also of Cobble Hill.

Given in marriage by her father, the bride wore a powder blue new length dress, with side drape effect, a matching shoulder-length veil and lace mitts. In her hair she wore a halo of Talisman roses, and her corsage bouquet was of swainsonia and roses. A gold nugget necklace, belonging to her maternal grandmother, was her only ornament.

Miss Lillian Mablerly attended the bride, dressed in grey, complemented with pink veil and lace mitts. Her halo was of pink carnations, and her corsage bouquet of pink and white carnations.

Mr. Fred Clew of Nanaimo supported the groom.

A reception was held in the Masonic Hall, Mill Bay, decorated with autumn flowers and foliage for the occasion. Mrs. Samuelson and Mrs. Stuart assisted in receiving more than 100 friends and relatives of the young couple, and during the afternoon Mrs. W. Jeffrey entertained with two vocal selections, accompanied by Mrs. P. F. Robertson, aunt of the bride.

A three-tier wedding cake centred the refreshment table, which was decorated with pink carnations.

Following a honeymoon in Vancouver and Seattle, for which the bride wore a fawn and brown check suit with dark brown topcoat and matching accessories, Mr. and Mrs. Stuart will reside in Victoria.

St. John Ambulance

St. John Ambulance Brigade, No. 65, Thursday, at 8.

Victoria Nursing, No. 61, Monday, at 8. Arrangements to be made for press inspection, Nov. 7.

Victoria Cadet Nursing Division, No. 61, Monday, at 6.30.

Pemberton Crusader Nursing Division, No. 254, Monday, at 7.30.

Denton Holmes Nursing Division, No. 148, Tuesday, and each following Tuesday at 8, in the upper hall at headquarters. In event of a transportation strike, next meeting will be canceled.

Denton Holmes Cadet Nursing Division, No. 148, Tuesday, at 6.30.

A. J. Dallain Nursing Division, No. 210, Friday, at 8.

Oak Bay Cadet Nursing Division, No. 176, Friday, at 3.45, at 2165 Oak Bay Avenue.

Lorne Drum Nursing Division, No. 249, Monday, at 8.

St. Paul's Evening W.A., Tuesday, at 8, at the Rectory, 505 Grafton Street. . . . St. Martin's-in-the-Field Evening W.A., Tuesday, at 3089 Millgrove Street. The Diocesan Dorcas secretary will speak.

Personal Notes

Attending the Trafalgar Day Ball aboard H.M.C.S. Discovery at Vancouver tonight will be Rear-Admiral E. Rollo Mainguy, O.B.E., R.C.N., Commanding Officer Pacific Coast, and Mrs. Mainguy; Capt. Wallace B. Creery, C.B.E., R.C.N., commanding officer, Royal Canadian Naval College at Royal Roads, and Mrs. Creery, and Capt. J. C. Hibbard, D.F.C., R.C.N., commanding officer, H.M.C.S. Ontario, and Mrs. Hibbard. Also in the large coterie of naval men attending the ball will be other officers of H.M.C.S. Ontario, in port for the occasion. Sponsored by the Naval Officer's Association, the ball is in aid of the association's scholarship fund, which is used for cadets at the Naval College at Royal Roads.

CPO. Les Cole and Mrs. Cole, 583 St. Patrick Street, have as their guests for a few days, Mrs. Cole's parents, Mr. and Mrs. Allan E. Martin of Moose Jaw.

Mr. and Mrs. A. R. Baker, who have been visiting with Mrs. Baker's parents, Mr. and Mrs. S. A. Pomeroy, Admirals Road, have returned to Vancouver, where Mr. Baker will resume studies at the university.

Out-of-town guests at the Belair-Harvey wedding last evening were Mrs. G. Vehner, aunt of the bride, and Mrs. S. Stevens of Portland, Mr. Denis Belair from Port Alberni, and Mr. and Mrs. A. Nix of Shirley, Vancouver Island.

Members of the bridal party for the wedding of Miss Georgina Moore and Mr. Anthony Watt, which takes place this evening, were entertained after a wedding rehearsal last night by parents of the bride, Mr. and Mrs. F. H. Moore, at their home, 2554 Bowker Avenue.

Mr. and Mrs. W. McCallum, who have been the guests of Mrs. R. K. Jackson, 325 Moss Street, for the past week, left for their home in Sumner, Wash., today. Mrs. C. G. Sheldon, who has also been visiting Mrs. Jackson, will leave for her home in Edmonton on Sunday.

Mr. and Mrs. A. G. Fulmer entertained on Tuesday evening at her home on Old Esquimalt Road in honor of Mrs. W. B. Cockburn, who is shortly returning to her home in Yorkshire, England. Guests included Mr. and Mrs. P. Mulcahy, Mr. and Mrs. Ralph Butler, Mr. and Mrs. A. Hutchinson, Dr. and Mrs. A. Payntz, Mr. and Mrs. H. Davey, Mrs. C. Scott, Mr. and Mrs. Kent-Foulkes, Miss K. Mulcahy and Mr. and Mrs. W. Hall.

I.O.D.E. Chapter Sponsors Revue

Sponsored by the Esquimalt Chapter, I.O.D.E., Miss Velda Wille presents "Fall Fantasy," a program of dancing, singing and musical comedy numbers, at the Royal Theatre, on Nov. 3, commencing at 8.15.

To delight the heart of everyone who enjoys the 16th century waltz and minuet, there will be a group of 40 children in costumes and powdered wigs.

Gipsies with tambourines swaying to the accompaniment of violins and accordions, Irish laddies and dolls, Danish folk dancers and Russian cossacks, will all appear during the evening.

"Ballet Pastelle" is the title given to the feature ballet, starring Marilyn Ferguson. "Moonlight Ballet" will be presented by Ruth Porter, Betty Ann Craig, Shirley Nuttel and Frank Rodwell. For those who like acrobatic and adagio, there will be an exceptionally clever turn.

The finale will be "Meet The Navy," and for precision in taps will be the highlight of the evening.

Beautiful Gowns
Heavenly new styles, rich new colors . . . for your dancing or your dining!
22.50 to 75.00
Scurrahs
728 YATES

A Proven Remedy For Sour Stomach
Symptoms of indigestion cause considerable distress to thousands of people. Many find relief through the use of Cal-Bis-Sodex which contains ingredients that gently help alkalize the stomach and restore proper functioning of the digestive system. Cal-Bis-Sodex gives faster relief from the distress of digestive disturbances. Cal-Bis Sodex is on sale for 33c and 45c at all Cunningham Drug Stores and other drug stores. OC-6

His Honor Lieutenant-Governor Charles A. Banks, honorary colonel of the Canadian Scottish Regiment, with Mrs. Banks, was piped in by Sgt. Andy Pollock, to the "at home" given Friday evening in the Officers' Mess at the Armories, by the commanding officer, Lt.-Col. R. D. Travis, M.B.E., E.D., and other officers of the regiment. Chrysanthemums and other bright autumn flowers arranged against the dark oak paneling of the rooms, made a perfect setting for this first large regimental reception of the season. Mrs. Travis assisted Lt.-Col. Travis in receiving the more than 200 guests, among whom were representatives of the three services with many prominent citizens of Victoria and their ladies. Col. J. R. Kingham accompanied the lieutenant-governor as aide-de-camp.

Mrs. G. F. Amyot is entertaining at several smaller coffee parties for groups of friends at her Queenswood home.

Mrs. D. W. Gee entertained at a tea at her home this afternoon in honor of Miss Marjorie Cook, a November bride-elect. The guest of honor was presented with a corsage bouquet of white carnations and a small gift. Invited guests were Mrs. W. E. Cook, Mrs. J. Duncan, Mrs. E. Taylor, and the Misses Noreen Friker, Frances Franklin and Margaret Cook.

Prior to her marriage at Duncan last Sunday, Mrs. R. Stuart, the former Miss Marianne Elizabeth Samuelson of Cobble Hill, was presented with an electric toaster by the staff of the B.C. Telephone Company at Cobble Hill, where she was employed. Among many other gifts which the young couple received was a silver inlaid glass bowl, the gift of the groom's employer.

Mr. and Mrs. W. H. Sutcliffe, 2420 Bowker Avenue, entertained Thursday evening in honor of Miss Cecelia Griffiths, whose marriage takes place this afternoon. Mrs. R. McFadden and Mrs. J. Ridout presided at the lace-covered tea table, which was centred with a silver bowl of pink and white carnations, and rose-colored tapers. Assisting the hostess in serving were Mrs. D. Crowe and Mrs. A. Ives. The guest of honor received a corsage bouquet of white carnations, and gifts from the guests, who were Mr. and Mrs. T. Turner, Mr. and Mrs. Brace, Mr. D. Crowe, Mr. J. G. Griffiths and Mr. George Griffiths.

Miss Maxine Bolton entertained at a miscellaneous shower Thursday evening at the home of Mrs. R. Patrick, 2682 Topp Avenue, in honor of Miss Mona Bolton, whose marriage to Mr. Alex Steele takes place this evening. A corsage bouquet of pink roses and violas was presented to the bride-elect. Mrs. W. Bolton, mother of the bride, and Mrs. A. M. Steele, mother of the groom, received gardenias en corsage. Gifts were arranged around a model ship, and guests were Mesdames B. Zala, G. Fisk, G. Haley, B. Thomas, C. Walker, P. McMaster, H. Bruce, R. Patrick, D. Ewan, F. Fox, A. Smith, J. Dronfield, H. Lovick, L. Roberts, H. Olson, A. Wilkinson, W. Copp, F. W. Francis, W. Benton, W. Newcombe, and the Misses Edith Newcombe, Marguerite Steele and Vivian Fox.

Women's Missionary Society, St. Andrew's Presbyterian Church, annual thanks-offering meeting, Monday at 2.30, church hall. P. Wills of the Shantymens' Mission, guest speaker.

Successful Tea—A sum of $43 was realized at a Thanksgiving tea arranged by the Women's Auxiliary of Belmont United Church. Autumn flowers and foliage decorated the church schoolroom for the occasion. Mrs. C. M. Jenkins and Mrs. L. Benson presided at the tea table. During the afternoon Miss Florence Smith sang three songs, accompanied by Mrs. C. Thomas.

WORLD WIDE Service & Distribution by Insured Parcel Post
FRIENDS
NOW more than ever before
GIFT PARCELS of McLEAN'S
Delicious Cake 'n' Cookies
will be greatly appreciated by your relatives and friends
OVERSEAS
Gross Mailing weight 8 lbs.
World-wide distribution by Parcel Post. We have mailed thousands of these Overseas Packages to all parts of the world with PROVEN SUCCESS.
You, too, can send these Wholesome Bakery Goodies with absolute confidence!
Contents:
8 doz. Cookies and 1½ lbs. Fruit Cake specially packed in air-tite cartons and sent Postpaid and Insured to any address in
Australasia, Gt. Britain, Netherlands, Germany, Italy, France, Belgium, Sweden $2.00
Poland, Switzerland, Norway, Finland, Denmark, $2.50
Spain, Greece, Portugal $3.00
Satisfaction Guaranteed by McLean's of Victoria, B.C., Canada
Clip and Mail This Coupon Today
McLEAN'S LTD. 1050 Pandora Ave. VICTORIA B.C. CANADA
Quality Bakers in Victoria for 25 yrs.
Please send Gift Packages of Cake 'n' Cookies to following addresses. Enclosed find Money Order ☐ Cash ☐ in full amount of $ _____
No C.O.D. Orders
NAME _____
ADDRESS _____
and send me receipt(s) giving full details and date of dispatch, to following address:
(List other names on separate sheet)

TERVO'S
NEW SWING BACK COATS
722 YATES

Might as well ENJOY JAMESON'S
JAMESON'S PURE VANILLA EXTRACT
Ask Your Grocer
Also
JAMESON'S PURE White or Black Pepper . . . and a score of other fine SPICES and EXTRACTS
AT YOUR GROCER

It Pays to Shop at Ray's

MERCHANDISE AT PRICES THAT ALL CAN AFFORD

NEW FALL ARRIVALS DAILY

Sweet Sixteen Dress

727 YATES

DARLING'S

"Serve You Better"

TRUSSES
ABDOMINAL BELTS
ELASTIC HOSIERY

Expert Fitting — Free Consultation

Opp. Pemberton's B 1212

NEW METHOD
THE ISLAND'S GREATEST CLEANING SERVICE

G. 8166

Victorian Enjoys New York Attends An U.N. Session

By MONA RICKABY

"The sunken plaza in Rockefeller Centre was the scene of many outdoor festivities during United Nations week.

"All through the day bands and orchestra played and it was difficult to keep from tripping the light fantastic as it drifted through our office windows.

"Folk dancing in the evenings was a lovely sight to behold with the bright colored costumes of the dancers and flags of the United Nations forming a gay background.

"This week the plaza has been transformed into a winter skating rink and looks a perfect picture surrounded with masses of yellow and bronze chrysanthemums. The ice is crowded with youngsters trying out the difficult feats of Barbara Ann Scott.

"As the General Assembly of the United Nation meets once a year, the Canadian delegation is here attending the session at Lake Success and Flushing. Their temporary quarters are in the Biltmore Hotel and I have been stationed with them since they arrived last month.

LAKE SUCCESS

"Last Wednesday I was fortunate in being allowed to attend one of the sessions at Lake Success. The drive, by motor, takes a good three-quarters of an hour but, by subway, only half that time. The scenery was all new to me so I got a great thrill out of the drive en route, especially when traveling over the East River Triborough Bridge, which connects Manhattan and Long Island, from that height, to view the network of double highways running in every direction on Long Island. Further into the country the trees on each side of the spacious boulevards had taken on their winter colors of red, yellow and purple, which reminded me so much of our beautiful British Columbia.

"Buildings at Lake Success were owned and operated by the Sperry Gyroscope Plant during the war and looked most impressive surrounded with acres of green grass.

"We arrived in time for lunch at the huge cafeteria which caters to thousands of U.N. office workers and visitors with great speed. I paid $1.10 for a good lunch of soup, hot rare roast beef (which I haven't seen since I left Canada) rice pudding with cherry sauce and coffee. The same meal, in New York, would have cost around $3.50.

BALKAN QUESTION

"I attended the three-and-a-half-hour debate on the contentious Greek-Balkan question in the General Assembly's Political and Security Committee conference room.

"The room is oval-shape with the delegates of the United Nations seated in the centre and the visitors' seats on each side—roped in. The interpreters sat in five little glassed-in platforms at the end of the room facing the chairman of the committee, Joseph Bech, Foreign Minister of Luxembourg.

"Every chair in the room was fitted with earphones and a small dial, numbering from 1 to 5, attached to the seat, which enabled us to follow the proceedings of the meeting in the five official languages—French, English, Spanish, Russian and Chinese.

"Naturally, I dialed in on 2 which gave the proceedings in English. The delegates remained seated when giving their speeches, but many times during the debate Mr. Vishinsky (white haired and rubicund face) rose to his feet angrily, waved his arms and fairly roared at his audience. I am quite sure he loves being in the limelight and never missed an opportunity to rise and object to each proposal in the United States resolution on the Greek-Balkan question.

"As we lined up to leave Lake Success, I felt so proud of our nine young Canadian boys of the permanent army, who drive the cars for the Canadian Delegation, looking so attractive in their uniforms and tams.

I drove back to New York with two young people from British Columbia—Miss Peaker, who worked with the High School Correspondence Department of Education, and a young Mr. Carruthers. It was good to meet and chat with friends from my own home town."

Montreal Wedding For Victoria Girl

MISS EVELYN WELLS

MR. GUY DESMARAIS

Linking east and west in interest is the announcement made today of the engagement of Evelyn Louise, daughter of Mr. and Mrs. F. R. Wells, 1018 St. David Street, to Mr. Guy Desmarais, son of Mr. and Mrs. D. F. Desmarais, Outremont, Montreal, Quebec. The wedding will take place very quietly in Montreal at St. Raphael's Church, Outremont, on Saturday, Nov. 22.

'Y' Sponsors Demonstrations Preparing, Cooking Foods

The Y.W.C.A. program committee, assisted by the Victoria Home Economics Association, is sponsoring 12 lectures, with demonstrations in the preparation of foods.

The lectures will be divided into two groups of six classes each. First series will be called the Diamond Group, interesting those wishing to learn about cookery for two.

These classes will begin Nov. 3 and continue each Monday evening from 7.30 until 9, until the course is completed. Headings for the series are as follows:

1. "How Well Do You Eat?" and the showing of a film called "Proof of the Pudding." Demonstration will be "Fruit for Breakfast."
2. "Three Meals for Two," demonstrating the cookery of eggs for lunch.
3. "Your Dream Kitchen," equipment, its arrangement and care. Salad suggestions will be demonstrated.
4. "Let's Save Time and Money." How to prepare a dinner in a pressure cooker.
5. "How About a Party?" Sandwiches will be made.
6. Christmas goodies, candy and cookies. Recipes will be distributed and demonstrated.

The second series will be of value to women with families. Arrangements have been made to care for small children at the Y.W.C.A. while mothers are attending classes. These will begin Oct. 30 and continue each Thursday from 2 until 4, until the series is completed.

Titles of these informal talks with demonstrations are as follows:

1. Quick and easies for breakfast and the lunch box. A film will be shown called "In Health and Happiness."
2. Light meals with taste appeal. Luncheon and supper dishes will be prepared.
3. Happy eating for youngsters. Meals demonstrated to appeal to children and adults.
4. Tried but true. How to use your oven to best advantage.
5. Special day or special company. How to plan work and meals in order to conserve time.
6. Party ideas for children and adults.

Registration for classes must be completed by Oct. 27. This can be done by phoning G 7179 or writing to the Y.W.C.A.

Mrs. E. L. Gower and Mrs. M. Forbes King are co-chairmen of demonstrations and lectures of the Victoria Home Economics Association. Mrs. Hamilton is program convener for the Y.W.C.A.

Engagements

Mr. and Mrs. W. E. Cook, 1280 Union Avenue, wish to announce the engagement of their only daughter, Margaret Elsie (Peggy) to Mr. Gilbert Ernest Reeves of Seattle, Wash. The wedding will take place on Saturday, Nov. 8, 1947, at 2.30 o'clock in St. Aidan's United Church, Victoria B.C.

Mr. Norman Higgins, 1405 Store Street, announces the engagement of his daughter, Louise Beatrice, to Wilfred John, eldest son of Mr. and Mrs. W. Jasper, 3002 Cook Street, Victoria. The marriage will take place at the Church of Our Lord on Nov. 15 at 8 p.m.

Mr. and Mrs. Arthur Steward, 1347 Vining Street, announce the engagement of their elder daughter, Kathleen, to Mr. Gerald Houlden, youngest son of Mr. and Mrs. Percy Houldon, New Westminster, B.C. The wedding will take place on Saturday, Nov. 15 at 8 o'clock in St. Barnabas Church.

Mr. and Mrs. A. Unwin, Crescent Road, wish to announce the engagement of their eldest daughter, Joyce Ena, to Mr. Ronald Desmond Andrew, younger son of Mrs. H. Andrew and the late Mr. H. Andrew, Vancouver, B.C. The wedding will take place at St. Matthias Church, Victoria, on Nov. 15, 1947, at 8 p.m.

The engagement is announced of Miss Laura G. Trace, youngest daughter of Mr. W. P. Trace, Victoria, to Mr. William H. MacLean, son of Mr. and Mrs. W. H. MacLean, Glentworth, Sask. The wedding will take place at St. Andrew's Presbyterian Church on Nov. 8, 1947, at 8.30 p.m.

Your hair-do is neat and slick—your make-up perfect. And considering all, the picture of you this fall looks good.

Shoulders in dresses and coats are wide and rounded but supple without padding.

Club Calendar

Postponed monthly meeting. Ladies' Auxiliary, St. Joseph's Vernon Villa, Tuesday at 3.

St. John's W.A., Evening Branch, business meeting, Tuesday, at 8, in the auditorium.

Children's Ward of the Jubilee Hospital, annual meeting Monday at 8, in the Nurses' Home.

Newfoundland Club, first fall meeting, Tuesday at 8, Hard of Hearing Hall, Douglas Street. . . . Esquimalt Missionary Society, Thanksgiving meeting, Monday at 2.30, 1214 Old Esquimalt Road.

Ladies' Auxiliary to the F.O.E., regular meeting and initiation, Tuesday at 8. Members bring donations for stalls and grocery hamper for fall bazaar. . . . Women's Parish Guild, St. Mary's Church, Oak Bay, Tuesday at 2.30, at Parish Hall . . . Little Helpers, St. John's Church, annual party, Tuesday at 2.30. Opens with short service in church.

The fashion, this fall, is to cover up—right up to the ears and you'll accessorize everything. It's a fabric season and all the luxurious fabrics of prewar days are back to make your simplest dress look important.

Should Princess Promise To Obey?

LONDON (CP)—The question that seems to be bothering people in Britain is whether Princess Elizabeth should promise to "obey" Lieut. Philip Mountbatten in their Nov. 20 wedding ceremony.

The ball was started rolling by Miss Marian Reeves, a suffragette to whom it is "appalling" that the Princess should be called upon to do so.

Miss Reeves objected to the use of the word at a suffragette fellowship Prisoners' Day dinner Monday and the outburst promoted letters to editors and editorials.

Mrs. P. Davies of Cardiff said in a letter to the London Daily Mail that she "noticed with horror the publicity given to the inclusion of 'obey' in the ceremony" and asked "isn't it about time Parliament was forced to do away with this man-made idiocy?"

The Daily Mail said it had heard from a "score of like-minded feminine correspondents."

The London Star and the Daily Mail devoted editorial space to the subject and both were of the opinion that the vow of obedience is a relic of the Stone Age.

The Star said the fact that Princess Elizabeth "will promise to obey" Lieut. Mountbatten in their wedding ceremony is unlikely to arouse any controversy outside of the suffragette fellowship."

The newspaper added that "these heroines of 1910 may seem out of date in 1947, but what is to be said of the fact that the only legal marriage formula in the Church of England dates from 1662?

"Here is another quaint example of a law centuries old yet still strictly enforcible in a civilization which regards it as a complete anachronism."

Clubwomen's News

December Bazaar—At a meeting of the Women's Auxiliary to Pro Patria Branch, Canadian Legion, final plans were made for a bazaar in the K. of P. Hall, Cormorant Street, on Dec. 6. Conveners were named for home cooking, fancy work, plain sewing, knitting and novelties. A special feature will be the afternoon tea. A display of veterans' handicrafts will also be on sale.

Initiation Held—New members initiated at a meeting of the Women's Auxiliary, Britannia Branch, Canadian Legion, are as follows: Mesdames M. Stratton, M. N. James, A. E. Davis and G. V. Gunning. Mrs. H. Wilson presided and plans were made for a fall bazaar on Nov. 13 in the auditorium, commencing at 2. A shower of articles for the bazaar will be held at the home of Mrs. H. Wilson, 341 Arnold Avenue, on Nov. 4. Mrs. R. Champion and Mrs. G. Wren were named to attend funerals and Mrs. H. Parker and Mrs. E. Jarvis, the memorial tablet. A successful mock auction was held following business, with Mrs. H. Black as auctioneer.

Fairfield W.M.S. — Thanksgiving meeting of Fairfield United Women's Missionary Society was held at the home of Mrs. W. G. Firth, 22 Howe St. Mrs. Firth presided, Mrs. W. Allan lead prayers and Mrs. J. R. Standen, guest speaker, took as her topic, "Thoughtful to be Thankful." Miss B. Hall led a discussion on a chapter of the study book, "The History of the Bible." Reports were presented by Mrs. A. Gordon, missionary supplies; Mrs. W. Allan, missionary monthly; Miss B. Hall, mission band. Mesdames C. A. Fields, W. R. Williams and Miss M. Bradshaw were appointed nominating committee for forthcoming elections. Refreshments were served by the hostess, assisted by members of Mrs. W. E. Clothier's circle.

James Bay — At the regular meeting of James Bay P.-T.A. Miss Margaret A. Hines, community counsellor, gave a talk on the James Bay Community Centre; Mrs. J. J. Carney spoke on junior citizenship and a color film of the Okanagan was shown. The president, Mrs. J. R. Simpson, was in the chair. Jack Hayes, program convener, announced that whist parties will be held monthly with good prizes each night, and a special prize at the end of the season for highest total. Secretary's report showed a balance on hand of $72.92. It was announced that there are 192 members on the roll. Refreshments were served.

MOTHERS give them plenty

3¢

A glass of milk costs 3 cents only;
What a blessing! Mothers, think
Of laughing children, eyes asparkle—
Truly milk's the
priceless drink!

PHONE:
Garden 3232
Garden 1023

Palm MILK

PL-5

Gordon Ellis Ltd. NOTED FOR QUALITY AND STYLE

FINE ENGLISH TWEEDS AND WOOLENS FOR ALL SEASON WEAR

1107 GOVERNMENT STREET

Tailored Suits

DON'T MISS . . .

The

Armistice Ball

TUESDAY, NOVEMBER 11, 9.00-1.00

EMPRESS HOTEL

Tickets $5.00 per couple, including supper.

Get your tickets now at Fletcher Bros., Douglas St.

Under the auspices of Britannia Branch No. 7 Canadian Legion, B.E.S.L.

HANDBAGS - - - - - - 3.95

Smarter than ever. A complete selection at this popular price.

708 VIEW A.K. Love Ltd. 708 VIEW

THE VELDA WILLE SCHOOL OF DANCING

FALL FANTASY DANCE REVUE

Sponsored by the Esquimalt Chapter, I.O.D.E.

ROYAL VICTORIA THEATRE

MONDAY, NOV. 3, 1947

8.15 p.m. Tickets at Reimer's Beauty Salon, 743 View St.

TICKETS, $1.00, $1.25, $1.75

PROCEEDS FOR FOOD PARCELS FOR BRITAIN AND EDUCATIONAL WORK, ETC.

Introducing . . .

"REMEMBRANCE"

PATTERN

By 1847 ROGERS BROS.

52-PIECE SERVICE FOR 8

62.75

INCLUDING CHEST

EASY TERMS

• AT NO EXTRA COST •

JEWELERS ROSE'S LTD OPTICIANS

1317 DOUGLAS

OUR LAY-AWAY BUDGET PLAN IS NOW AVAILABLE . . .

Give Her a Lovely

FUR COAT for CHRISTMAS!

We offer you a selection of the finest Fur Coats in British Columbia—all our coats are guaranteed to give satisfaction.
Prices range from.....$149.50
to $1,500.00
Ask about our Christmas lay-away plan.

Victoria Fur Shop

723 FORT E 8133

Fourth Floor, Jones Bldg.

BULB PLANTING TIME IS HERE

• HARDY HEATHERS
• EVERGREENS
• AZALEAS, ETC.

OAK BAY NURSERY

M. D. JAMIESON

2057 MEADOW PLACE G 3552

• Spring-filled Loose Cushions
• Sleeps 2 (twin beds)
• Blue or Wine Homespun
• Detachable Backrest

Warehoused

$65.00

Number 3

FROM WAREHOUSE TO YOUR HOUSE

VIEW below GOVT.

The following druggists of Victoria and District are A.I.D. stores — Watch for Thursday's Advertisement in this paper:

Aaronson's Drug Store, G 2414
Darling's Pharmacy, B 1212-B 3831
Davenport Prescription Pharmacy, E 9731
Fairfield Pharmacy, G 6741
Fernwood Pharmacy, G 2722
Gorge Pharmacy, E 7702
Hillside Pharmacy, G 1632
Jubilee Pharmacy, E 8911
McCall-Davey Drug Co., B 3831
Minnis Pharmacy, G 3532
Pandora Pharmacy, G 3841
Shotbolt's Drug Store, G 1612
Terry's (1939) Ltd., E 7187

Qualicum Beach Hotel

"The Beauty Spot of Vancouver Island"

OPEN

For FALL - WINTER - SPRING

in the

WEST WING

All Rooms Steam Heated—All Rooms With Bath
Dining-Room Service with Simple Menus

The Golf Links, with Dave MacLeod, Professional, will operate the year 'round.

The Club will remain open, with a capable Steward to serve you.

Fishing, in Stream or Bay, is excellent during these months.

Or you can simply relax in solid comfort at SPECIAL WINTER RATES

F. GEORGE WALKER, Manager, Phone Qualicum Beach 211

Leathercraft Supplies
English pine seal morocco.
English bag weight morocco.
Pearl grain.
T&P Models & Hobbies
780 FORT ST.
E 5903

BE A GOOD NEIGHBOR . .
Don't smudge up your neighbor's wash with fly ash and soot.
BURN
MIDLAND, MURRAY AND COMMANDER COAL
Hard, hot, clean coal from Drumheller, Alberta—Canada's largest domestic coal field.
No Soot—No Fly Ash
"A Ton In Your Bin Is Worth Two in the Mine"
G 2441
Victoria Wood & Coal CO. LTD.
209 PEMBERTON BLDG.

Garden Lovers!
THIS IS
FALL PLANTING TIME
The Shrubbery
2 Stores
748 YATES 745 FORT
E 5915
OFFERS YOU
The Largest Exclusive Selection of Nursery Stock on the Island
SHRUBS AND FRUIT TREES
Including a glorious assortment of apple, pear, peach, plum, apricot and cherry trees.
SMALL FRUITS
Raspberries
Strawberries
Currants
Gooseberries, Etc.
SEE OUR DISPLAY OF FAST-GROWING SHRUBS AND HEATHERS!
BULBS
Make your home a riot of color next spring with our special Tulip and Daffodil varieties. We have every color from blood red, orange, pink, bronze, yellow to pure white.
3-DAY SALE
BARGAIN PRICES ON ALL VARIETIES
Monday, Tuesday, Wednesday
ACT NOW
FLOWERING SHRUBS
PLANTING TIME IS LIMITED
WE DELIVER!
BRING YOUR GARDEN QUESTIONS TO US
Courteous Service
Mail Orders Shipped C.O.D.
The Shrubbery
748 YATES 745 FORT
C. TYRRELL, Prop.

To Construct Memorial Park At Shawnigan

Announcement was made by the Society of Four Freedoms last night of the establishment of a 500 to 600-acre Roosevelt Memorial Park in Lake Shawnigan area to honor those who died in World War II.

The society, comprised of veterans and citizens of Victoria, celebrated its first anniversary yesterday as a chartered body at a dinner held in the Strathcona Hotel. Director of the organization, C. A. Latter, announced that Eleanor Roosevelt had lent her support to the project and had consented to have the park dedicated to her late husband.

Membership of the organization will include persons of all races, Mr. Latter said, and the memorial park will serve as a centre where members of the society can meet and work with one another learning tolerance and understanding.

The society plans to mount a destroyer, a Canadian army tank and an R.C.A.F. aircraft in the memorial park, as well as various pieces of fighting equipment.

"Veterans and people from all other parts of Canada are strongly in favor of the project," said Mr. Latter, who has discussed the matter with thousands of people across Canada and the United States.

"After a great deal of surveying for a site for the memorial park," the director said, "the Lake Shawnigan area was chosen as ideal upon which to construct a memorial park."

Reviews Elk History

The history of Elkdom was reviewed for members of the B.P.O.E., Victoria Lodge No. 2, when they were addressed at their Wednesday night meeting by Charles Redecker, first grand exalted ruler of Vancouver Lodge No. 1.

Mr. Redecker also dealt at length with the Save the Children Fund which is the main charity to which all Elks lodges subscribe. The Victoria lodge has adopted eight European displaced children in connection with this work.

The speaker was introduced to the meeting by Alex Peden.

Appeal Dismissed

Appeal of Rudolph Rossetti against conviction for theft of a blanket under the value of $25 was dismissed by the Appeal Court Friday. Rossetti was sentenced to four months in prison for stealing the blanket from a hotel in Vernon. E. V. Finland represented the Crown.

BOOKS . . . .

DISPOSE OF MYTHS

"Dark December" by Robert Merriam (Ziff-Davis).

This is the story of Hitler's last great offensive—the December, 1945 Ardennes push known as the "Battle of the Bulge" and disposes of many popular myths, some of them honest misapprehensions, others one suspects of having been concocted to allay an alarmed public at home.

Merriam, who served in the ranks of the United States army for four years, ultimately reaching the rank of captain, was combat reporter for the Ninth Army during the battle. Later he was made chief of the Ardennes section of the historical division and spent eight months preparing an offical history. Notes from this, as well as personal material, went into "Dark December."

Merriam reveals a plausible picture of the responsibility at the various levels for the Allied debacle it was; shows the cleverness of the German build-up and its accomplishment of utter surprise, and tells in broad terms of the Allied rally which crushed the bulge and shot on to final victory in five months.

He makes the point that the Ardennes offensive was Hitler's own brainchild, not von Runstedt's, and was devised after the abortive July, 1944, bomb plot. As a surprise attack it was wholly successful. For three days Allied intelligence officers, who had predicted that the days of German offensives were over for all time, were unable to determine either its intensity or its scope.

And he also disposes of the rumors that Otto Skorzeny, German commando leader recently acquitted of war crimes charges, intended to kidnap General Eisenhower after effecting a rendezvous in Paris with members of his command attired in United States army uniforms. Hitler, Merriam says, banked on Eisenhower not having authority to deploy his troops to meet so vast a threat, counting on the delay that would be caused by top-level, inter-Allied planning to exploit the confusion he was confident of causing—and did.

Library Leaders

David Spencer Ltd.: "Shikar and Safari," by Edison Marshall; "The Bright Promise," by Richard Sherman, and "So Joined," by Harlow Estes.

Bett's Bookshop: "The Hopeful Heart," by Philip Gibbs; "Silver Nutmeg," by Norah Lofts, and "Way of Life," by A. Hamilton Gibbs.

Diggon-Hibben Ltd.: "The Saxon Charm," by Frederic Wakeman; "You Rolling River," by Archie Binns, and "An Explorer Comes Home," by Roy Chapman Andrews.

Marionette Library: "Silver Nutmeg," by Norah Lofts; "The Saxon Charm," by Frederic Wakeman, and "The Judge's Story," by Charles Morgan.

Spencer's
Lending Library
Offers all lovers of reading the best in current
Non-fiction
Novels
Mystery and Adventure Stories
90¢ Per Month
6 Months for 5.00
DAVID SPENCER LIMITED

HBC
Read the Newest Books by Favorite Authors . . . Join "The Bay's"
LENDING LIBRARY
RATES:
90c per month
4c per day
(15c minimum)
—Library Mezzanine Floor at THE BAY

Books
YOU HAVE WAITED TO READ
May we recommend these new best sellers in fiction and non-fiction?
"AGE OF REASON," by Jean Paul Sartre $2.50
"HOUSE DIVIDED," by Ben Ames Williams $3.00
"TO THE BITTER END," by Hans Bernd Gisevires $4.50
"CYCLES—The Science of Prediction," by Professor E. R. Dewf and E. F. Dakin $3.50
DIGGON'S
GOVERNMENT ST.

City Library Gets Publications On Foreign Affairs

The Canadian Institute of International Affairs has sent to the Victoria Public Library a display of books and pamphlets of interest in the present crisis to aid Victorians in keeping informed on present international issues, according to Miss Margaret J. Clay, librarian.

Never before have Canadians found it so necessary to keep themselves informed on international issues presently disturbing the building of peace, according to a notice from the library, which advises the display presents an excellent opportunity for Victorians to acquaint themselves with the literature and services of the institute which is an independent, non-political, non-profit making organization.

The institute was founded in 1928 to aid Canadians in understanding the complexities of foreign relations. Today it has 2,300 members in branches from Victoria to Halifax. It is in constant touch, for information purposes, with similar independent institutes in 14 other countries. The institute is financed by members' fees and contributions, and by the contributions of non-members and the Rockefeller and Carnegie Foundations. The national office is at 230 Bloor Street West, Toronto.

Included in the present display of institute publications and pamphlets are pamphlets in the "Behind the Headline" series dealing with questions of current interest such as "Atomic Energy and World Government" and "Russian Foreign Policy." Also included are "Contemporary Affairs" pamphlets, providing a more detailed discussion of the subjects treated. "Canada at Geneva" and "How We Govern Ourselves" are two of the titles.

Army To Educate Officer Candidates Taken From Ranks

Soldiers and non-commissioned officers now serving in the ranks of the Canadian Army who have the necessary qualifications which make them potential officer candidates will be sent to academic institutions to complete the requirements necessary for promotion to commissioned ranks.

Word has been received by Western Command from army headquarters in Ottawa that an intensive screening will be undertaken immediately for officer candidates. The selection of officer candidates from the ranks is in line with the army's policy of internal promotion and it is planned that about 20 per cent of annual officer requirements should come from the ranks. Under present arrangements, other ranks of the army who have completed junior matriculation including French and chemistry, and who meet with other requirements in age, personality, leadership ability and military service, will be sent to school to complete senior matriculation. On selection by commanding officers and personnel officers, the candidates will study at Canadian Vocational Training Schools for a period of 8 months commencing Nov. 1.

Alberta and British Columbia soldiers having the necessary qualifications are now being screened and on acceptance will be sent to the vocational school in Calgary.

Soldiers who already hold a senior matriculation certificate are also eligible for the training and will be given refresher training if necessary.

Following completion of the 8-month course, successful candidates may be sent to either university or to Royal Military College in Kingston to obtain university standing.

Statement Issued On Dog-Biting Case

Following a closed meeting which lasted for nearly two hours, the Saanich Police Commission last night issued a statement in connection with 12-year-old Joyce Hicks who was taken to hospital on Oct. 6 suffering from severe dog bites.

The commission said that sufficient information had now been gleaned from the child who is recovering in Royal Jubilee Hospital to "make it reasonably certain that one if not two dogs owned by Mrs. H. Mellish had attacked her."

The statement was made after the commission had interviewed the child's father.

Claude Harrison, Saanich prosecutor, attended the meeting.

Reeve E. C. Warren said the commission would have to hear what the child's father had to say before any statements were made to the press in connection with the incident.

"We don't want to be implicated in this affair," he said. "We know no more about the case than the public does."

The statement issued later by the commission reads: "Up till now the child has been unable to make a statement. The father has now made statements about what the child now says. The child has said sufficient to make it reasonably certain that one, if not two dogs, owned by Mrs. Mellish attacked her."

School Students Address Lions Club

Members of the Victoria Lions Club were given some idea of present-day high school life and students' activities when they were addressed at their regular Friday meeting by two executive members of the Victoria High School Students' Association.

Bhagat Singh, president of the association, said Victoria High School has established many clubs with different interests and has organized a varied sports program so that every student may take part in some extra-curricular activities. He told how the sports program had been arranged so that strenuous sports such as rugby and soccer were played during different school terms enabling students to play both games without overtaxing themselves.

Mr. Singh informed the meeting the students had raised $11,092 for the Red Cross since 1941.

Don Chadderton, vice-president of the Students' Association, explained the workings of the student government in the school. He said business of the association was conducted by an elected council.

"Every division in the school sends a representative to the council so that every pupil in the school is kept informed of the council's undertakings," he said.

H. L. Smith, principal of Victoria High School, also addressed the meeting briefly.

A film entitled "Who Is My Neighbor?" was shown to the meeting in connection with the current Community Chest campaign by Bob Morrison.

HEAR

J. SHIELDS
TENOR
GUEST ARTIST
on
"The Northern Electric Hour"
MONDAY EVENING
CBR
5.00 - 5.30 p.m.
46-7-105

Inspector Peachey To Be B.C. Police Second In Command

When Deputy Commissioner John Shirras takes over command of the B.C. Provincial Police on Oct. 31, on the retirement of Commissioner T. W. S. Parsons, Inspector Roger Peachey will take over the second in command post with the rank of deputy commissioner, it is learned here.

Decorated with the Military Cross for bravery in the face of enemy action on the battlefronts of France in World War I, Inspector Peachey is at present in command of the criminal investigation branch—the C.I.B.

He joined the provincial police ranks on May 12, 1920, in Victoria. The inspector was promoted to his first commissioned rank in 1936 and in 1940 took over direction of the C.I.B. branch with his present rank.

Opens Violin Studio

Pelham H. Richardson has come to Victoria from the city of Winnipeg to reside here and open a studio of violin.

Mr. Richardson is an associate of the London College of Music and a graduate and assistant teacher of the Belgium Conservatory of Music, New York. He began his musical studies in Kingston and in 1919 moved to Los Angeles where he became a pupil of Richard Schwielwien.

During the past years, he has been engaged in radio work, having been musical director of several network programs. He has had much experience in the field of solo work, symphony and teaching.

CJVI
Tonight's Highlights
7.00—Cuckoo Clock House.
8.00—Music by Ray Bloch.
9.00—Boston Pops Concert.
10.00—Songs in the Night.
10.45—Saturday Night Dancing Party.
DIAL 900

CJVI
Sunday's Highlights
3.30—PAUSE THAT REFRESHES.
5.15—DAVID ROSE.
6.00—MEET CORLISS ARCHER.
6.30—TONY MARTIN SHOW.
7.30—EDMOND HOCKRIDGE SHOW.
8.00—LET THERE BE MUSIC.
9.00—TWILIGHT NOCTURNE.
10.00—RALPH PASHLEY.
10.30—SUNDAY EVENING MUSIC.
DIAL 900

NOTICE
TOBY JUG—HAMSTERLY LAKESIDE TEAROOMS
HOME OF THE FAMOUS DEVONSHIRE CREAM
Serving Teas Daily at Any Hour — Phone Colquitz 1 R

LATE EDITION TODAY'S INSURANCE NEWS SPECIAL
G 4127 KER and STEPHENSON LTD. G 4127
Yesterday's Policy IS INADEQUATE TODAY
FIRE
BURGLARY
LIABILITY
AUTO
MARINE
Everything but Life
Have you stopped to consider increased values in terms of insurance? Rising costs of replacement, increasing property values are reflected in your home and business. Do you know that new types of insurance are available? Review your policy now and let us bring it in line with current conditions. Lack of adequate protection may cost you thousands.
Ker and Stephenson LTD.
909 GOVERNMENT ST. G 4127

Woodward's Flowers
MONTEREY CYPRUS
The Evergreen Hedge — Three Sizes
35¢---1 Foot High 50¢---2 Feet High 1.00---3 Feet High
Pot Grown — Easy to Transplant — Plant Now For That Future Evergreen Hedge
Phone Orders Filled
A. J. WOODWARD'S
619 FORT G 5614

We Welcome Worry
Constructive Thought Given to Your Commercial Cartage Problems
HEANEY'S
"Careful Since 1890"

THE FORD THEATRE Presents
ON BORROWED TIME
By Paul Osborne
Sunday, Oct. 19 - 2 to 3 p.m. PST
STATION CJOR and the Dominion Network
COMEDY.. DRAMA.. MYSTERY..
FORD MOTOR COMPANY OF CANADA, LIMITED

YOUR Favorite ARMCHAIR HAS WINGS
Reclining in a chair as comfortable as the one at your home fireside, you travel in restful relaxation when you fly TCA. Wing to your transcontinental destination in the shortest space of time and accomplish in a single day what ordinarily takes three or four. On your next business trip—fly TCA!
10% reduction on round-trip fares
For information, reservations, tickets
916 Government Street
PHONE B-5143
Or your travel agent
Air Express—Phone Empire 6051
47101-VIC
PASSENGER • AIR MAIL • EXPRESS
TRANS-CANADA Air Lines
TRANSCONTINENTAL • INTERNATIONAL • TRANS-OCEAN

ROYAL THEATRE

One of the most intriguing mysteries of the current cinema season, the exact nature of Rita Hayworth's role in "Down to Earth," Columbia's big new technicolor musical, is now a delightful open book to the fans who flocked to the film at the Royal Theatre.

YORK THEATRE

Charles Coburn is Hollywood's only member of The Order of Cincinnatus, one of the oldest of American military societies of which George Washington was once president. The Academy Award actor, now appearing on the York screen, in M-G-M's filmization of "The Green Years," is the sixth generation of his family to wear the rosette of the order.

CHATHAM, Kent — Ships of 12,000 tons are now able to berth in the River Medway, following the first big postwar dredging operation.

ATLAS THEATRE

Teamed on the screen for the first time, Maureen O'Hara and Cornel Wilde are starred in 20th Century-Fox's newest technicolor hit, "The Homestretch," which is now at the Atlas Theatre. In the romance drama of the turf, Wilde is seen as the carefree spendthrift whose one burning ambition is to own a string of horses that will win the world's top racing classics. Miss O'Hara is seen as the quiet and reserved girl who is drawn into the tumultuous world of race tracks by her love for Wilde.

PLAZA THEATRE

After several years absence, Donald O'Connor and John Dall are re-introduced to movie audiences, co-starring with Deanna Durbin in Universal-International's "Something In the Wind," now at the Plaza Theatre.

O'Connor spent over two years in the armed services. Dall, last seen in "The Corn Is Green," his only previous picture, appeared in several Broadway hits, among them "The Hasty Heart" and "Dear Ruth," prior to signing a long-term contract with Universal-International.

CAPITOL THEATRE

The climactic scene in Hal Wallis' technicolor production for Paramount, "Desert Fury," now at the Capitol Theatre, shows a car being smashed up and catching fire at the end of a chase involving stars Lizabeth Scott, John Hodiak and Burt Lancaster.

The flaming crash couldn't be faked, thus dooming an automobile to destruction. But, with the car shortage still critical, producer Wallis didn't have the heart to demolish anything with four wheels that was still in running order. So a battered 1941 sedan was picked up at a salvage lot, straightened out, repaired and repainted and then wrecked all over again.

LAST TIMES TODAY "DESERT FURY" in TECHNICOLOR • With LIZABETH SCOTT • JOHN HODIAK

STARTING MONDAY!
BEAUTIFUL! ... DEADLY!

JOAN BENNETT
ROBERT RYAN
CHARLES BICKFORD
in
'THE WOMAN ON THE BEACH'

Plus:
LEON ERROL COMEDY • RADIO SHOW NOVELTY
TECHNICOLOR ADVENTURE • CANADA CARRIES ON
LATEST CAPITOL NEWS

DOORS 11.55 a.m. DAILY
Capitol
PHONE G 6811

You'll enjoy the wonderful meals here!
STRATHCONA CAFE
919 DOUGLAS B 4941

HELD OVER - TODAY and MONDAY
2 FIERY ADVENTURE HITS
LESLIE HOWARD in THE SCARLET PIMPERNEL At 1.31, 4.44, 7.57
James MASON in The Return of the SCARLET PIMPERNEL At 12.06, 3.13, 6.26, 9.39
DOMINION

ENDS TODAY!
CORNEL WILDE MAUREEN O'HARA in "HOME STRETCH"
P L U S
MARJORIE WEAVER GEORGE REEVES in "MAN AT LARGE"

THE BEGINNING OR THE END
Every Moment Is a Suspenseful Thrill! . . . The World's Most Hush-hush Secret Is Told!
• PLUS •
"CAREFUL, SOFT SHOULDERS" With VIRGINIA BRUCE
Atlas
MON. TUES. WED.

RITA HAYWORTH and LARRY PARKS
LAST TIMES TODAY! At 12.03, 2.22, 4.41, 7.00, 9.19
in "DOWN TO EARTH"
A TECHNICOLOR MUSICAL
Royal

STARTS MONDAY!

You've Heard About It!
You've Read About It!
NOW YOU CAN SEE IT!
DUEL in the SUN
DAVID O. SELZNICK'S TECHNICOLOR PRODUCTION
starring
JENNIFER JONES ☆ GREGORY PECK ☆ JOSEPH COTTEN
with
LIONEL BARRYMORE ☆ HERBERT MARSHALL ☆ LILLIAN GISH
WALTER HUSTON ☆ CHARLES BICKFORD
WITH A CAST OF 2500 ☆ Directed by KING VIDOR
PRICES FOR THIS LIMITED ROAD SHOW ENGAGEMENT
MATINEE 75c - EVENING $1.25
(TAX INCLUDED)
This picture will not be shown at lower prices until 1949

EXTRA COLORED CARTOON "DOGGONE CATS"
COLORED SCENIC CAPE OF GOOD HOPE
LATEST ROYAL NEWS

Royal
A FAMOUS PLAYERS THEATRE E 9711

Your enjoyment will be greater if you see it from the start.
Note Starting Times
Doors open 11.55 a.m. Daily
Feature at 12.53, 3.41, 6.29, 9.17

Hurry!
SEATS FOR VICTORIA SYMPHONY
SIX-STARRED SEASON SELLING SWIFTLY!!!
—here's why
★ Nov. 4, 1947 — GERTRUDE HUNTLY GREEN, with the Victoria Symphony.
★ Dec. 8, 1947—The VANCOUVER SYMPHONY ORCHESTRA, under Jacques Singer.
★ Feb. 2, 1948—NICOLAI FIORE, with the Victoria Symphony.
★ Mar. 1, 1948—The VANCOUVER SYMPHONY ORCHESTRA under Jacques Singer.
* April 5, 1948 — Surprise Pop Concert.
★ May 3, 1948 — DENISE MARA, with the Victoria Symphony Orchestra.
Get Them NOW!
in SPENCER'S RADIO DEPT.
Also Mail Orders
$13.00 - $10.00
$8.00 - $5.00

Advertise in the Times

Today! BOLD! DARING!
'GALLANT BESS' IN ACTION COLOR
Marshall THOMPSON Gail TOBIAS Glen DEVONS
and 'Bess'
LAST TIMES TODAY!
OAK BAY
AN ODEON THEATRE

Y.M.C.A. DANCE
SATURDAY NITE CLUB
Saturday—8.45-11.45
CHARLIE HUNT'S ORCHESTRA
Members 40¢ Non-members 50¢

DANCE TONIGHT
ARCADE

HONGKONG-CHUNGKING CHOP SUEY
DINE AND DANCE
EVERY NIGHT
Chinese Dishes

It's The All-Time LAUGH HIT!
5 YEARS ON BROADWAY
Bing Crosby Producers Inc. presents
ANNE NICHOLS'
"Abie's Irish Rose"
MICHAEL CHEKHOV
JOANNE DRU RICHARD NORRIS
Released thru UNITED ARTISTS
ADDED
AUTHENTIC ADVENTURE
"Exercise Muskox"
3,000 Miles in Search of the Secrets of the North!
STARTS MONDAY
Ends Today! DEANNA DURBIN in "SOMETHING in the WIND"
PLAZA

ENDS TODAY!
As Scotch as the Thistle "THE GREEN YEARS" Charles Coburn • Tom Drake
Betty Grable • June Haver "THE DOLLY SISTERS" in Technicolor
MONDAY! YORK 1-2, 15c - 2-6, 25c Balcony, Evenings, 35c
THAT MAN OF MOOD AND MENACE IN HIS MOST STARTLING ROLE!
THAT OUTDOOR STAR IN A LUSTY-GUSTY EPIC SAGA OF ROMANCE!
CO-STARRING DANA ANDREWS
J. ARTHUR RANK presents Phyllis CALVERT and James MASON in They Were Sisters with HUGH SINCLAIR EAGLE-LION RELEASE
SAMUEL GOLDWYN presents Gary Cooper "THE WESTERNER" Walter BRENNAN Fred Stone • Doris Davenport

The Arts Centre
of Greater Victoria ANNOUNCES
A Series of International Films
OAK BAY THEATRE
Drama - Comedy - Satire - Documentary
6 SHOWINGS
Alternate Sundays—COMMENCING NOV. 2, at 4 p.m.
Series of 6—$3.00; Tickets on Sale at Spencer's Douglas St. Entrance Week of Oct. 27 to Nov. 1 Inclusive

SOLARIUM JUNIOR LEAGUE
FARMERETTE BOX SOCIAL
LOWER BALLROOM THURSDAY, OCT. 30
CRYSTAL GARDEN Dancing 9 to 1
Len Acres' Orchestra
Tickets, $2.00 per couple, can be obtained from members of Junior League or at the door.

NEW RIO
POSITIVELY ENDS TONITE
LAST VICTORIA SHOWING!
Most Sensational Film Ever Made!
Elmore Philpott Says: "Every Intelligent Man, Woman and Child Should See This Great Picture."
The Nuremberg Trials
Full-length Feature • Complete Story, Uncut • Last Show 10 p.m.
COMING SUN. MID. AND MON., TUES. ONLY
PAUL MUNI LARRY PARKS in "COUNTERATTACK"
Plus WM. GARGAN and JANIS CARTER in "NIGHT EDITOR"

Hilker attractions
ROYAL • ONE PERF. ONLY! OCT. 29
FEDERICO REY AND LOLITA GOMEZ
Rhythms of Spain with TINA RAMIREZ CARLOS MONTOYA PABLO MIQUEL
Scintillating with color, motion and music, the vivid Spanish dances of this outstanding group are unmatched in their presentation of completely authentic rhythms from all parts of Spain.
Reservations Now!
IN FLETCHER'S MUSIC STORE, 1130 Douglas St.—G 3214
3.12, 2.50, 1.87, 1.25, inc. tax
AS THIS IS AN "EXTRA" EVENT, SEASON SUBSCRIBERS RECEIVE THEIR SPECIAL REDUCED RATES

Hilker attractions
ROYAL • 2 PERFS. ONLY • MONDAY, NOV. 10 At 2.30 and 8.30 p.m.
TRIUMPHANT RETURN OF THIS UNFORGETTABLE COMPANY!
THE ONE AND ONLY Ballet Russe de Monte Carlo
COMPANY OF 125
SYMPHONY ORCHESTRA
BRILLIANT CORPS de BALLET
THREE LAVISH NEW PRODUCTIONS!
FEATURING
Alexandra Danilova, Nathalie Krassovska, Ruthanna Boris, Mary Ellen Moylan, Gertrude Tyven, Tatiana Grantzeva, Yvonne Chouteau, Nora White, Vida Brown, Patricia Wilde, Frederic Franklin, Leon Danielian, Michael Ratcharoff, Nikita Talin, Robert Lindgren, Stanley Zompakos, Armand Picon, Frank Hobi, Peter Deign
— REPERTOIRE —
MATINEE: SWAN LAKE, MADRONDS (New), THE NUTCRACKER
EVENING: BALET IMPERIAL (New), NIGHT SHADOW (New), BLUEBIRD, LE BEAU DANUBE
SEAT SALE OPENS MONDAY IN FLETCHER'S, 1130 DOUGLAS STREET
Evnings: $3.75, $3.12, $2.50, $1.87; Matinee: $3.12, $2.50, $1.87, $1.25
As this is an "extra" event, season subscribers receive special reduced rates.

OPEN AGAIN!
AND BRIGHT AS A NEW DUCKLING
. . . We have redecorated in attractive colors.
● Don't be deceived by the illustration . . . we are still specializing in Chicken in the Rough served in our bright dining-room, at the counter, curb . . . or delivered hot, ready-to-serve, to your home!
Bake's Top Notch
PRINCESS at DOUGLAS E 1034

ROYAL JUBILEE ALUMNAE
Hallowe'en Dance
ROYAL VICTORIA YACHT CLUB
Friday, Oct. 31, 1947
LEN ACRES' ORCHESTRA Dancing 9 to 1
REFRESHMENTS Admission $1.50

the Bay

Phone E7111

Overseas Parcels

Shipped Direct From 'The Bay' in Victoria

Parcel No. 2

1 tin Swift's Prem
6 pkgs. Hot Chocolate
1 lb. Apricots
1 pkg. Farm-fresh Eggs
1 2½-lb. tin Klim Milk
1 1-lb. pkg. Fort Garry Tea
1 pkg. Swans Down Flour
1 tin Concentrated Orange Juice
1 ½-lb. pkg. Cheese
4 Chocolate Bars
1 ½-lb. pkg. Scotian Gold Apples
1 pkg. Kraft Dinner
½ lb. Baker's Chocolate
2 tins Lipton's Soup

Postage 7.46 2.00

TOTAL 9.36

Parcel No. 3

1 1-lb. tin Swift's Prem Sausage
1 5-lb. tin Klim Milk Powder
1 lb. Hot Chocolate
1 2 lb. tin Strawberry Jam
2 ½-lb. pkgs. Cheese
1 1-lb. pkg. Peaches
4 pkgs. Lipton's Soup
1 tin Concentrated Orange Juice
1 1-lb. pkg. Fort Garry Tea
1 pkg. Farm-fresh Eggs
1 tin Apricots
1 tin Solid Pk. Boneless Chicken
1 tin Burns' Steak and Onions

Postage 9.75 2.50

TOTAL 12.35

Parcel No. 4

1 1½-lb. Fruit Cake
1 pkg. Farm-fresh Eggs
1 tin Concentrated Orange Juice
1 1-lb. tin Klim
1 Wyler's Rice Dinner
1 tin Swift's Premium Sausage
1 1-lb. pkg. Fort Garry Tea
1 1-lb. tin Horne's Custard

Postage 5.14 1.45

TOTAL 6.59

Parcel No. 6

1 1-lb. tin Weston's Christmas Pudding
1 2-lb. tin Picardy's Rich Fruit Cake
1 ¼ size tin Sockeye Salmon
2 ½-lb. pkgs. Cheese
1 1-lb. box Picardy's Chocolates
1 tin Royal City Peaches
1 tin Concentrated Orange Juice
1 tin Boneless Turkey

Postage 5.87 1.50

TOTAL 7.37

Postage to Great Britain only. Other countries on request.

Parcels Sent Direct From Denmark to Any Address in Great Britain

Betty Parcel

1 1-lb. tin American Butter
2 lbs. Smoked Bacon
2 lbs. 3 ozs. Sugar
1 lb. 2 ozs. Ementhal Gruyere Cheese
1 14-oz. tin 15% Danish Dairy Cream
1 1-lb. 2-oz. tin Orange Marmalade

TOTAL 7.35

Parcel K

1 1-lb. tin American Butter
1 1-lb. 14-oz. tin Bacon
1 lb. 2 ozs. Ementhal Gruyere Cheese
1 14-oz. tin 15% Danish Dairy Cream
1 14-oz. tin Honey

TOTAL 7.22

Parcels Prepared and Shipped by Canada Packers

Place Your Order With "The Bay"

Parcel No. 1A

1 12-oz. tin Klik
1 12-oz. tin York Bologna
1 15-oz. tin York Irish Stew
1 15-oz. tin York Meat Balls
1 3-oz. tin Pate de Foie
1 3-oz. tin York Beef Spread
1 3-oz. tin York Beef, Pork, Chicken
1 3-oz. tin York Devilled Tongue
1 4-oz. tin Maple Leaf Cheese

Postage 1.85 1.00

TOTAL 2.85

Parcel No. 2A

1 2-oz. tin Klik
1 12-oz. tin York Spiced Ham
1 12-oz. tin York Bologna
1 14-oz. tin York Beef Sausage
1 14-oz. tin York Skinless Wieners
1 15-oz. tin York Canadian Boiled Dinner
1 7-oz. tin York Jellied Turkey
1 3-oz. tin York Pate de Foie
1 3-oz. tin York Beef Spread
1 3-oz. tin York Devilled Tongue
2 4-oz. tins Maple Leaf Cheese

Postage 3.35 1.45

TOTAL 4.80

The above postage to Great Britain only. To other countries on request.

Aylmer Overseas Parcels

Delivered freight, duty and all charges paid to any postal address in England, Wales, Scotland and Northern Ireland.

Package "A"

1 20-oz. tin Aylmer Peaches
1 20-oz. tin Aylmer Bartlett Pears
1 20-oz. tin Aylmer Boston Brown Beans
2 3½-oz. tins Aylmer Chicken Sandwich Spread
1 7-oz. tin Aylmer Boneless Poultry Meat
1 10-oz. tin Aylmer Tomato Soup
1 10-oz. tin Aylmer Beef Noodle Soup
1 8-oz. pkg. Aylmer Cut Mixed Peel

COMPLETE 2.25

Package "B"

1 20-oz. tin Aylmer Tomato Juice
1 20-oz. tin Aylmer Mixed Vegetable Juices
1 20-oz. tin Aylmer Boston Brown Beans
1 28-oz. tin Aylmer Green Peas (special pack)
1 10-oz. tin Aylmer Tomato Soup
1 10-oz. tin Aylmer Beef Noodle Soup

COMPLETE 1.75

Foods, Lower Main Floor

Phone E 7111

Hudson's Bay Company.

INCORPORATED 2ND MAY 1670.

How To Honor War-Dead At Arena Worries Aldermen

How are the names of the war-dead who are to be commemorated by the Memorial Arena to be collected? Whose names are to go in the memorial? And what form should it take?

These are all questions plaguing members of the arena committee as the arena nears the point where the construction of the memorial plaque or the designation of the site of the memorial must be set.

At the last meeting of the City Council concern was expressed over the collection of the names and how they could best be set out.

Ald. Edward Williams advanced the idea of placing them all in a book, similar to that in Edinburgh, Scotland, where the names are embossed on vellum and kept under a glass case. This was felt to be a good idea by most of the council members, but the question of whose names would go in it was left unanswered.

Newest suggestion is that no names be placed in the Memorial Arena at all, but a bronze plaque be erected, with a suitable but simple statement that the building is in memory of those who died in World War II.

The problem of whose name should go on the list is one that no individual City Council member is anxious to tackle. Should the list be those who enlisted in Victoria? Those who were born or educated in the Greater Victoria area, but who may have enlisted elsewhere? Those who may have taken training here and those whose families are now living here? Or should it be an attempt to incorporate all of them?

One man whose son was killed said he would be strongly in favor of not having the names on any list, although his son was born, educated, and enlisted in Victoria. He said he felt that many other parents would feel the same way.

Scout News

North Quadra Troop — Three new patrol leaders were named, Leon Goodall for the Wolves, Sidney Bell for the Ravens, and Lowell Piedt for the Lions. Instruction in first and second class work, games and physical instruction were carried out. It was agreed to send five patrol leaders to the P.L. Conference at district headquarters at the end of the month. There are vacancies for six boys in the troop. Any boy in the neighborhood of Scout age will be welcomed Friday nights.

the Bay

Store Hours Monday: 9 a.m. to 5 p.m.

Phone E7111

Just Received From Scotland

Girls' Pure Wool

Sweaters

Warm, long-sleeve pullovers to wear to school or for dressier occasions. Popular jersey stitch in lovely shades of gold, turquoise, powder, rose and red. Sizes 4 to 6 ..... 2.98

Sizes 8, 10 to 12 ..... 3.50

Washable Pleated Skirts

in Fine Wool and Rayon

Practical yet dressy skirts for young girls! Good selection of colors. Made with suspenders to hang perfectly.

Sizes 2 to 6X 2.98 Sizes 8, 10, 12 3.98

—Children's Wear, Second Floor

Hudson's Bay Company.

INCORPORATED 2ND MAY 1670.

Hudson's Bay Company.

INCORPORATED 2ND MAY 1670.

Exclusive to the "BAY"

HARDWICK Gas RANGES

Famous For Looks—Favorite With Cooks!

The pride and joy of every homemaker . . . a Hardwick Gas Range with its gleaming white enamel with black trim . . . its automatic, glass-doored oven! Sturdily constructed for a lifetime of service . . . complete with oven light, minute minder and lamp assembly. 198.50

Terms, 19.85 down, balance plus small carrying charge in convenient monthly payments.

4-burner Cabinet Model 119.50

Combination Gas and Coal Model 214.50

—Major Appliances, Third Floor

the Bay

Your Friendly Store

Phone E7111

No Need to Worry Just Phone the "Bay"!

For Your Added Convenience We Have Provided

- 50 Personal Shoppers
- 20 Direct Phones
- Additional Parking Space

Making Shopping at the "Bay" as Convenient Now as Under Normal Conditions

For the duration of our transportation difficulties 50 additional personal shoppers will be at the disposal of our customers. So that you can reach these personal shoppers quickly and conveniently 20 additional direct telephone lines have been installed. When our regular switchboard is busy please dial the following direct numbers:

SENIOR SHOPPERS

B 1221	Piece Goods, Table Linens, Bedding, Patterns	Miss Tanner
B 1141	Drugs, Notions, Tobacco	Miss Dougan
G 4531	Gloves, Hosiery, Jewelry, Neckwear, Purses, Stationery	Miss Ratcliffe
B 1541	Men's Furnishings, Men's Clothing, Men's Shoes	Mr. Westlake
B 2431	Ladies' Shoes, Furs, Millinery, Ladies' Coats and Suits, Sportswear	Miss Dykes
B 3632	Ladies' Dresses, Lingerie, House Dresses, Corsets	Miss Harris
B 3921	Children's Wear, Junior Apparel	Mrs. Mainwaring
B 4641	Hardware, Paints, Tools	Mrs. Pitman
B 5212	Kitchen Utensils, Toys	Miss Harrison
E 0012	China, Silverware, Records	Mrs. Hudson
G 5233	Major Appliances	Mr. Temple
G 5852	Major Appliances, Sporting Goods, Wools	Mr. Walton
E 0422	Furniture, Draperies, Carpets, Linoleums	Mr. Grant
E 1721	Meats	Mr. Galloway
E 3441	Meats	Mr. Andrews
E 6713	Meats	Mr. Knowles
E 7543	Delicatessen	Mr. Veale
G 4931	Groceries	Miss Rose
G 5441	Groceries	Miss Johnson
E 4175	Groceries	Miss Dickinson

G 4942 Supervisor Personal Shoppers: Miss Betty Hudson

Hudson's Bay Company.

INCORPORATED 2ND MAY 1670.

An Unkind Jab

Eddie Marotta is a bit shaken and startled by a solid left to the jaw, but recovered his composure to win a five-round decision from Pat Murphy in a featherweight match at the Chicago Stadium.

Anglers' Benefit Fund Sweetened By $200 Gift

By ROY THORSEN

"Finest gesture that has been made in the history of this association," commented Harry Woolston, president of the Victoria-Saanich Inlet Anglers' Association, following a pleasing experience he had yesterday which resulted in a special benefit derby fund the anglers are in the throes of building being sweetened by a $200 plum.

"I cannot give you the name of the man who came up to me here in Wholesale Row with the large donation because he expressly stated he wishes to remain annonymous," Woolston said

The association is raising a fund with an objective which reads, "unlimited," as a result of a double tragedy which occured this summer in Saanich Inlet waters involving the membership.

The fund to date has beat the $400 mark with the Friday sweetener and Woolston is joined by other members of the directorate today in urging all members to lend their financial support to the fund drive . . . by entering the "special derby" now in progress with tickets available at local sporting goods stores, inlet boathouses and members of the directorate.

JAMBOREE NOV. 18

Winners in the derby will be announced at the annual jamboree of the anglers to be staged in the Crystal Garden's two ballrooms Nov. 18.

The directors, who gave all-out support in putting over two derbies which netted the Queen Alexandra Solarium $3,000 in 1946 and 1947, has come out of a huddle with a decision to give the B.C. Protestant Orphanage a financial helping hand.

They have decided to donate the proceeds from the jamboree—the final feature on the V.S.I.-A.A. 1947 program—to the orphanage. For what purpose the money is to be used will be reported later. A full turnout of members is needed to put the fun night over in a large way and the secretary will be sending letters to members at the end of the month urging their attendance with friends. The night of dancing, games and eats is not contined to members. Jamboree tickets must be secured by Nov. 18 in order to let the caterers know how many to prepare for.

The windy, rainy weather of this week put a damper on Cowichan Bay coho fishing. . . . However, the experts fully expect from another week to 10 days of good fishing with the fall run with bucktail flies. Good weather for this week - end will undoubtedly attract a record attendance of rod ardents to the upisland bay.

With regard to trout fishing at the present time. Any of the small bodies of water in Greater Victoria outskirts and Shawnigan, Cowichan and others are recommended as fair bets for fall trout. . . . With the water rising in the Cowichan River some good sport is being looked for there any time now. . . . Jim Burbridge has been reeling in a half-dozen or more trout on the fly at Cobble Hill's Dougan Lake on Sunday trips during the last month.

BREVITIES

Interest in Vancouver Island's sport fishing was attracted from far-off places this week with the world record-shattering 31-pound coho Mrs. Lee Hallberg of Victoria took out of the Bay waters. . . . We hear Bill Archer had great difficulty employing a new-fangled type of gaff to bring in the Bay coho George Robinson had reeled up to the boat this week. Finally he was forced to use George's "old-fashioned" hooked article to complete the job. The new type, resembling a pair of jaws, are supposed to clamp onto a fish with a vice grip. It didn't once in four tries. . . . The secretary of the V.S.I.-A.A. this week received a letter of appreciation from a member, who is hospitalized, for the kind way in which the club had had his radio equipped with earphones. He is strictly a bed patient and the phones are a great asset. . . . A. Howard Jones, acting secretary of the South Vancouver Island Rangers Association, comes up with the news that the Rangers have arranged special Christmas shoots at the club range, old P.C.M.R. layout, at Luxton, Dec. 7 and 14. All sportsmen are invited.

BABE WINS ANOTHER TITLE

FORT SMITH, Ark. (AP) — Mildred (Babe) Zaharias of Denver won the $2,500 Hardscrabble Country Club's women's open golf championshjp here Friday, stroking a 75 on the final 18 holes for a 72-hole score of 293. She received the $1,250 first prize.

ENGLISH
SOCCER SHORTS
NAVY AND WHITE
JUST DOCKED AT
The Sport Shop
GEO. "CURLY" COLE
720 VIEW E 6122
P.S. DUCKS AND PHEASANTS! BEWARE AFTER SATURDAY!

Let George Fix It!
You'll get satisfaction With the lines we have for sale.
To do what we say they will You'll find they will not fail.
Sidney Lumber Ltd.
2116 GOV'T. G 2515

NOW ON DISPLAY
WILLYS-OVERLAND ALL-STEEL BODY
Station Wagon
Seats for seven, removeable in a few minutes, making a smart panel delivery.
Pleasure and Business Combined SEE IT TODAY
Masters Motor Co. Ltd.
815 VIEW ST. PHONE E 3541

SEE OUR NEW BENTLEY AND CAMPBELL
BADMINTON RACKETS
RESTRINGING IS OUR SPECIALTY
Hocking & Forbes
1006 DOUGLAS ST. E 2342

CREST DE LUXE TIRES
600x16—4-ply. New Low Price $15.50
WESTERN AUTO SUPPLY CO.
QUADRA at VIEW H. J. SIMS, Authorized Dealer PHONE E 4513

Canadian Football Opens At Macdonald Park Tomorrow

Macdonald Park will be the scene of a Canadian football doubleheader tomorrow as the winter loop opens play. Oak Bay Goblins and St. Louis College Bobcats will tangle in the opener at 1 with Foul Bay Packers and City Bears in the 2.30 fixture.

Foul Bay, coached by Don Thomas, have a strong aggregation with Dakers, Downs, Richardson, Pready and Burke forming the nucleus of the squad. However, Bears will have on hand Corke, Waite, Knappett, Howard, Hart, Ballard, Smyth, Jarvis, O'Neill, as well as many others, according to coaches Stew Bunt and Tiny Bull.

Officials expressed the hope that the city winners would be able to challenge the mainland winners for the provincial championship this season.

Esquimalt Scores Smashing Win Over Scottish Cagers

Scoring a smashing 42 to 25 defeat over Canadian Scottish in a senior B basketball game last night, Esquimalt hoopsters served notice they will have to be dealt with in league play. Other games saw Elks notch a 27 to 21 decision over First United in an intermediate B game, and KV's Lions hand KV's Royals a 20 to 10 thrashing in a midget encounter.

Playing heads-up basketball, teams wound up almost even at the half, but winner's height showed to advantage in the final half of play. Esquimalt led 10 to 4 at the quarter, but the Scottish, led by Dodo Mackay, were down only two points at the breather, 18 to 16.

Esquimalt went on a 10-point rampage in the final period while holding losers scoreless to cinch the affair.

Trailing 9 to 8 at the end of the first session, Elks came back in the second to grab a 16 to 12 lead. Elks outscored the First United squad, 4 to 3 in the slow third period, and came back with seven points in the last quarter while the Unitedmen looped in six.

KV's Lions had a big edge over KV's Royals to mark up an easy win. Alan Davies marked up seven points for losers.

Release Golf Draw For Par Competition

Women members of the Victoria Golf Club will hold their annual par competition Oct. 21.

Winners of the fall Eclectic competition are in A class, Mrs. M. Todd-Finney, 60-2-58; Mrs. J. H. Todd, 63-2-61. Mrs. Tomalin tied for B class honors with Miss Hamilton, both posting net scores of 67½.

Draw for par competition follows:

Mrs. J. H. Todd and Mrs. Simons. Mrs. Bearisto and Mrs. R. B. Wilson. Mrs. H. Paterson and Mrs. Edwards. Mrs. Proctor and Miss Magrath. Mrs. Todd Finney and Mrs. Musgrave. Miss R. Jones and Mrs. Nash. Mrs. S. R. Weston and Miss J. Warter. Mrs. Parry and Mrs. E. D. Todd. Mrs. Harris and Miss Hamilton. Mrs. J. H. Wilson and Mrs. Stanburr. Mrs. Bowden and Mrs. Mottershead. Mrs. R. Field and Mrs. Tomalin. Mrs. Husband and A. N. Other.

Balmy Beach In O.R.F.U. Victory

TORONTO (CP)—The injury-riddled Toronto Balmy Beach moved into second place in the O.R.F.U. here last night by virtue of a close 7 to 6 victory over their intercity rivals, the Indians.

Leafs To Open Season Against Wings Tonight

Viscount Alexander, first Canadian Governor-General to open a National Hockey League season, will do just that tonight at Toronto's Maple Leaf Gardens.

His Excellency, a Field Marshal in military rank and a first-class sportsman by any account, will face off the puck as the Toronto Maple Leafs, Stanley Cup winners, step on to the ice to meet Detroit Red Wings in the first Toronto game of the new N.H.L. season.

And Viscount Alexander will present to Sylvanus Apps, captain of the Leafs and Ontario athletics commissioner, the old Stanley Cup that the Leafs won by walloping Montreal Canadiens last spring after Canadiens won the league championship.

Presuming that the ice is still there after the pre-game ceremonies, a burning Toronto Leafs six will start battle against the Detroit Red Wings. Sure, it's the first game for Toronto, and Wings have already beaten Chicago in their own first game. But the Leafs seem to have got the rough end in the biggest preseason ballyhood that the N.H.L. has ever got away with.

The Leafs first lost the all-star game 4 to 3 last Monday, and then they went to Kingston for a benefit game for the Hockey Hall of Fame and were beaten 5 to 4 by the Montreal Royals, Canadian senior champions.

Leafs' managing director Conny Smythe and Leafs' coach Hap Day had very little to say before the opener. Smythe admitted "I'm really confused." Day said nothing except that he'd had a call from coach of the Canadiens, in which Irvin offered to sell any of the Montreal Royals to the Leafs.

Irvin probably had few worries as his Canadiens prepared to face Chicago Hawks in tonight's other game.

Sunday sees the Toronto Leafs at Detroit, and the New York Rangers, chipper after beating Canadiens Thursday, helping Boston Bruins at the opener in the bean city.

Inter-High Hoop Squads To Start Season Play Oct. 27

Inter-high basketball leagues, junior and senior, will open shortly with a total of 14 squads entered in the two divisions. Six-team junior set-up will open play with three games on Oct. 27, while the senior division will get under way three days later.

Play in the senior league will be scheduled in two halves, with the second round of play opening early in the new year. Squads will play 17 games in the complete schedule, a large improvement over the five games each squad participated in last season.

Senior schedule is listed, with the first team mentioned the home team. All results will be phoned to Ernie Costain, E 5041, immediately following the game. Overtime will be played where necessary. Points will be awarded, three for a win, one for a loss, and none for defaulted games.

First-half schedule follows:

SENIOR

Oct. 30—Victoria High 1 vs. Victoria High 2 at V.H.S.; Victoria High 3 vs. Oak Bay at V.H.S.; Esquimalt vs. Victoria High 4 at E.H.; Mount View vs. Mount Douglas at M.V.

Nov. 6—Victoria High 2 vs. Victoria High 3 at V.H.S.; Victoria High 4 vs. Mount Douglas at V.H.S.; Oak Bay vs. Victoria High 1 at O.B.; Mount View vs. Esquimalt at M.V.

Nov. 13 — Victoria High 3 vs. Victoria High 4 at V.H.S.; Victoria High 2 vs. Mount Douglas at V.H.S.; Mount View vs. Victoria High 1 at M.V.; Oak Bay vs. Esquimalt at O.B.

Nov. 20 — Victoria High 4 vs. Victoria High 1 at V.H.S.; Victoria High 3 vs. Esquimalt at V.H.S.; Mount View vs. Victoria High 2 at M.V.; Mount Douglas vs. Oak Bay at M.D.

Nov. 27 — Victoria High 1 vs. Victoria High 3 at V.H.S.; Victoria High 2 vs. Victoria High 4 at V.H.S.; Mount Douglas vs. Esquimalt at M.D.; Mount View vs. Oak Bay at M.V.

Dec. 4—Victoria High 1 vs. Mount Douglas at V.H.S.; Victoria High 2 vs. Esquimalt at V.H.S.; Mount View vs. Victoria High 3 at M.V.; Oak Bay vs. Victoria High 4 at O.B.

Dec. 11—Victoria High 1 vs. Esquimalt at V.H.S.; Victoria High 2 vs. Oak Bay at V.H.S.; Mount Douglas vs. Victoria High 3 at M.D.; Mount View vs. Victoria High 4 at M.V.

Junior squads will engage in 10 contests each, with the schedule drawing to a close just preceding the Christmas holidays. First-named team is the home squad and is responsible for phoning results to L. J. Wallace, E 3123, the day of the game. Scoring is listed as three points for a win and one for a loss.

Complete schedule follows:

JUNIOR

Oct. 27—Central vs. Esquimalt; Mount View vs. V.H. Blacks; V.H. Golds vs. Oak Bay.

Nov. 3—Oak Bay vs Central; V.H. Blacks vs. V.H. Golds; Esquimalt vs. Mount View.

Nov. 7—Mount View vs. Central; Esquimalt vs. V.H. Golds; Oak Bay vs. V.H. Blacks.

Nov. 10 — V.H. Blacks vs. Esquimalt; Mount View vs. Oak Bay; Central vs. V.H. Golds.

Nov. 17—Central vs. V.H. Blacks; Esquimalt vs. Oak Bay; V.H. Golds vs. Mount View.

Nov. 24 — Esquimalt vs. Central; V.H. Blacks vs. Mount View; Oak Bay vs. V.H. Golds.

Nov. 28 — Central vs. Oak Bay; V.H. Golds vs. V.H. Blacks; Mount View vs Esquimat.

Dec. 1—Central vs. Mount View; V.H. Blacks vs. Oak Bay (3.30); V.H. Golds vs. Esquimalt (4.15).

Dec. 8—Esquimalt vs. V.H. Blacks; Oak Bay vs. Mount View; V.H. Golds vs. Central.

Dec. 15—V.H. Blacks vs. Central; Oak Bay vs. Esquimalt; Mount View vs. V.H. Blacks.

Fog Halts Puck Game At Washington, D.C.

WASHINGTON (AP) — Fog caused an American Hockey League contest between Washington Lions and Hershey Bears at Uline Arena last night to be canceled after officials had ruled that further play was impossible.

It was a mild autumn night with the temperature about 70 degrees.

The Bears led 1 to 0 when the contest was halted for keeps after three previous temporary interruptions due to fog.

Calgary Stampeders Swamp Lethbridge In Senior Hockey Tilt

CALGARY (CP)—Unleashing the same sort of power that carried them into the Allan Cup finals two years in a row, Calgary Stampeders plastered an 8 to 1 defeat on Lethbridge Maple Leafs before 5,200 fans at Victoria Arena last night in Calgary's first game of the Western Canada Senior Hockey League season.

Veteran Kenny Stewart set the pace with a pair of smart goals as well as teaming with Freddy Hergert in a great display of defensive hockey. Don Culley, Stan Devico, Ken Hunter, Dunc Grant, Hergert and Archie Wilder accounted for the rest of the Calgary total with Culley also assisting on three tallies. Butch McDonald set up the plays for a pair.

Steve Latoski saved Leafs from a shutout late in the first period when he broke with the puck from centre ice, skated in alone and bounced the rubber over a prostrate Russ Dertell from the left side of the goal.

TEAM SOCIAL

Members and friends of the Mustangs grid squad will be guests at a social at the home of Tom Carney, 521 Linden Avenue, tonight at 8.

Football Players, Not Children Get Take From 'Benefit Game'

OTTAWA (CP) — The Ottawa Shrine Club, which sponsored a Labor Day exhibition football game between Montreal Alouettes of the Big Four and Ottawa Trojans of the O.R.F.U., for the "benefit" of crippled children, reported ruefully today that the game produced a net loss of $473.

In an audited statement, the Shrine Club showed the main persons to benefit were coach Lew Haman and his Montreal Alouettes, who collected an even $5,000. Ottawa Trojans collected a total of $825—$25 for each of 33 players. Shrine officials said the Trojans were to have played for nothing, but were paid when they objected strenuously on hearing of the Alouette "take."

Revenue from the game totaled $6,972, but expenditures were $7,445, leaving a net loss of $473.

Officials said coach Hayman had promised a kick-back of $400. This so far had not been paid. Meanwhile, correspondence is continuing between the Ottawa Trojans football club and the Shriners on the division of the net loss and how certain other receipts are to be divided.

Biggest argument has resulted from the $825 charged by Trojans for their services. Shrine officials said there was an "uproar" in the Trojan ranks just before the game when it was learned the Alouettes were collecting $5,000 for their efforts. The fuss was so spirited, the Shriners added, that there were threats just before the kick-off of "no dough, no game."

Sports Mirror

By "SONNY" WALKER

BEAR HUNTING in the neighborhood of Kootenay in the interior of British Columbia must be pretty soft pickings these days according to a letter that came to the attention of this department a few days ago. Mrs. H. S. Goodwin, 1277 Kings Road, Victoria, dropped into the office Thursday with an interesting epistle written by her daughter, Mrs. Ruth Scott of Kootenay Bay in which she describes the cavortings of the fur - bearing animals in the vicinity of their home.

Mrs. Scott writes: The other night we went to bed about 10.30 and about half an hour later, Al Donason (a guest of the Scotts), shouted, "bring down your gun and a flashlight, there are three bears in the backyard." Blair (Ruth's husband), ran down in his long winter underwear and joined Al who was attired in just his pyjamas. The bears had been in the shed eating our apples and plums. Two of the bears took to the woods but one climbed a tree. Between shots at the animal Blair and Al managed to get partially dressed but got into odd shoes. Someone came down from the village, about 300 or 400 yards distant, and inquired in a demanding voice what all the racket was about. He was told to leave in no uncertain terms. Finally the bear, which was badly wounded, fell out of the tree and was killed. Needless to say we were all excited.

Just a few minutes ago I was sitting by the fire rendering bear fat, the men ran out again with their guns as there was another bear in the yard. But this one got away.

If the bears continue to inhabit Mrs. Scott's backyard she will have little trouble solving the fat shortage as bears at this time of year are extremely fat. She will also be provided with the odd bear rug.

High School Junior Rugby League Opens Play Tuesday

Opening games in the inter-high school junior rugby loop will be played Tuesday with Oak Bay Whites meeting Victoria High Greens at the latter's home field.

Four teams are entered in the league, two from Oak Bay and the same number from Vic High.

Home team is requested to contact Ernie Costain, E 5041, immediately after the game. Scoring will be listed as three points for a win, two for a draw, one for a loss, and none for a defaulted game.

Schedule follows:

Oct. 21—O.B. Whites vs. V.H.S. Greens at Victoria High.

Oct. 23—O.B. Whites vs. O.B. Greens at Oak Bay.

Oct. 28—O.B. Whites vs. O.B. Greens at Oak Bay.

Oct. 30—V.H.S. Greens vs. V.H.S. Reds at Victoria High.

Nov. 4—O.B. Greens vs. V.H.S. Greens at Victoria High.

Nov. 6—O.B. Whites vs. V.H.S. Reds at Oak Bay.

Oak Bay To Play Esquimalt Tomorrow

Tomorrow's senior soccer game at Heywood Avenue will bring together Oak Bay and Esquimalt at 2.30. Manager Ernie Costain announced the Oak Bay line - up as follows: Goal, Dave Paterson; fullbacks, Ken Wright and Dave Laird; halfbacks, Alec Walker, Rookie Wright, Costain; forwards, Don Robinson, Jack Thompson, Stan Wiseman, Don Wakelyn, Alan Thompson. Reserves include Dick Watson, Neil Swainson and Jack Stewart.

For Esquimalt, Joe Watt will start Doug Foreman in goal, with Ken Druce and Bill Youlden on the back line. Alf Jenkins, Gordie Creed and Dick Donaghy will handle the half-back chores, while Denny Shubrooke, Art Young, Al Boyd, Gordie Hayward and Elmer Hodder round out the attacking line. Bill Walker and Bill Foster are spares.

WORK CLOTHES
for men. Best selection in town at lowest prices! Pants, Shirts, Socks, Gloves, Boots, Jackets, Caps, Sweaters, Rainwear, Rubbers, etc.
BUY HERE AND SAVE!
MEN'S SUPPLY STORE
1109 GOV'T. ST. E 7633
Opp. C.P.R. Ticket Office

Tillicums Continue To Outplay Tenpin Rivals

Trundling along in high gear once again, Tillicum keglers this week threw off the challenge of Harknett Fuel for the premier berth in the Commercial Tenpin League at Gibson's Bowladrome as they chalked up three victories to run their season's record to 14 triumphs as against one defeat.

The fuelmen dropped one game off the pace by only taking two of their three-game set during the week. Kersey's Best and Duffy's Cafe remained within hailing distance of the leaders with 10 wins and five defeats.

Pacing the clubmen in their fight for league honors is Rom Knott with a season's average of 179. Others on the squad include Jack Caddell 169, Jack Bacon 166, Ian Donaldson 163, W. Sturken 157, Red Lawson 167, and T. Wormald 154.

Team honors in Gibson's Senior Tenpin League are more evenly divided with the first five teams being separated by just two games. Watson's head the parade with 11 wins in 18 starts with Toggery Shop second, one game back. Army and Navy, Strathcona Cafe and Sussex Cafe are tied, each with nine and nine records.

In the Commercial Fivepin League Douglas Tire continue to lead with 15 points. Northwestern Creamery is second with 13 points, followed by Ideal Barbers with 12 and Quality Meat and Eagles with 11.

WALLIS LEADING BOWLER

Cy Wallis is showing the way in the individual bowling race with a season's average of 259. J. McLellan 249, Bert Acres 239, C. Pugh 238 and J. Bethell 237 follow in that order.

Five Aces and Dynamiters with season records of 10 wins and five defeats head the Bowladrome Mixed Fivepin League. Has Beens remain undefeated and at the top of the Ladies' Commercial Fivepin loop with Victors a close second, having suffered but one defeat, and Lucky 13 third.

Leading the Mixed Tenpin League is the Rangers' squad with Cameo Cafe second and Happy Gang in third place. Bapco 50's, Bapcolites and Asphaltums share first place in the Bapco Paint circuit. Britannia No. 2 squad and Naval Vets No. 1 team are tied for the lead in the Canadian Legion loop.

Other league leaders include Adanacs and Skylarks in the New Method Fivepin loop, C.P.R. Telegraphs in the Financial set-up, Old Crocks in the Eagles Tenpin League, Cams in one section of Spencers loop and Book-Worms and Go-Getters in the Civil Service circuit.

Standings of teams in the Commercial Tenpin League follow:

	Won	Lost
Tillicum A.	14	1
Harknett Fuel	13	2
Kersey's Best	10	5
Duffy's	10	5
Canadians	9	6
Pollard Construction	8	7
Golden Loaf	8	7
Royal Arcanum	7	8
Provincials	5	10
Standard Oil	5	10
Shaw Sheet Metal	4	11
Dockyard	4	11
Western Fish	4	11
Shell Oil	4	11

BAREBACK RIDING CHAMPION

NEW YORK (AP)—Frank Duce of Cardston, Alta., last night won the bareback bronco-riding contest in the World Championship Rodeo Performance at Madison Square Garden. Duce also placed second in the wild horse race, won by Bill Linderman of Billings, Mont.

Australian Stallion Brings $125,000

SAN FRANCISCO (AP)—Ajax, 13-year-old Australian stallion purchased by Charles S. Howard for a reported $125,000, was at the Howard ranch at Ukiah today. He arrived here yesterday aboard the Ss. Boolongena.

The massive chestnut stands 16 hands one inch. Ajax won 36 of 47 starts during his racing career in Australia, where he piled up $208,000.

Local Lawn Bowlers Elect Officers

Annual meeting and banquet of the Canadian Pacific Women's Lawn Bowling Association was held at the Strathcona Hotel, Tuesday, with the election of officers for the 1947-48 season being the main issue at hand.

Mrs. W. Peden was elected president for the season with Mrs. C. A. Currry, vice-president. Miss Speed was named secretary and Miss Stevens, treasurer. Social and membership convener will be Mrs. D. McLeod and Mrs. Baird, respectively, while Mrs. Pelky, Mrs. J. Phillips, Mrs. Prevost and Mrs. Seddon make up the advisory committee. Mrs. S. Clarke was nominated honorary president and Mrs. B. Wilson, honorary vice-president.

Mercury - Lincoln
ONE-STOP SERVICE
Gladwell MOTORS
LIMITED
Victoria's Mercury-Lincoln Dealer
YATES at VANCOUVER B 4285
"SERVICE IS OUR BUSINESS"

Serving Victoria 85 years
British Woollens and Sportswear
W. & J. WILSON

AMMUNITION
FISHING TACKLE
BERNARD LTD.
1410 DOUGLAS G 5011

FARMER'S
dream comes true in the
SEAMAN TILLER
The Seaman high-speed TRIPLE TILLER is really something entirely new and spectacularly efficient. Works in high weeds—death on couch grass, works close to fences, mills and mixes manure right into soil. Prepares perfect seed bed. Insures greater and better seed germination. THE SEAMAN SOLVES EVERY TILLAGE PROBLEM. See it now at
PLOWS as it DISCS as it HARROWS
NATIONAL MOTORS
Ford MONARCH
Enjoy Ford Theatre of the Air Sunday, CJOR, 2 p.m.

WOOD—WOOD
SPECIAL SALE—ONE WEEK ONLY!
Owing to shortage of yard space, we are cutting up all our cull lumber and edgings into 12-inch wood. This wood is good for kitchen or kindling, also heater or furnace.
SO BUY NOW AND SAVE!
2 CORDS FOR ONLY $6.00
760 TOPAZ **O K FUEL** G 2452

LEARN TO DRIVE
THE
DUAL DRIVE WAY
1947 MODEL CAR
Approved by Victoria Automobile Dealers' Association
E 1197
QUARTER CAB CO. LTD.
708 JOHNSON ST., VICTORIA

a name **VB** to remember
G4118
MOVING PACKING STORAGE
Moving is made easy for you when you call us. We will take complete charge and full responsibility to see that your household goods arrive in good condition to any destination in Victoria, the Island or the world.
VICTORIA BAGGAGE CO. LTD.
510 FORT ST.

Air Force Officials Show Interest In Olympic Puck Squad

OTTAWA (CP)—Early returns from R.C.A.F. stations across Canada indicate a lively service interest is developing in Canada's Olympic hockey team, converted by a decision of the Canadian Amateur Hockey League into an all-air force affair.

At a press conference Friday, three headquarters officials reported station sports officers are sending in the names and records of their likeliest hockey prospects in the hope they will be chosen to help represent both the Dominion and its air arm at St. Moritz, Switzerland, next January and February.

From these names, expected to number about 50, the officials will pick the best-looking pucksters, screen them at headquarters here, and house them for two months in the Princess Alice barracks on Argyle Avenue—right next door to the auditorium, where they will be practicing.

Heading the press conference trio was Air Commodore D. E. (Dave) Mackell, whose interest in hockey stems from the fact his nephew is trying out for Toronto Maple Leafs and his brother, Jack Mackell, played briefly at one time on the old Ottawa Senators of N.H.L. fame.

Deputy air member for personnel, he plans to launch the project and then fade into the background to let the newly appointed manager, Sqdn. Ldr. A. G. (Sandy) Watson, chief R.C.A.F. medical officer, take over. The latter last year took to Europe an R.C.A.F. team which defeated all-comers.

OAK BAY SOCCER SOCIAL

Members of the Oak Bay intermediate soccer team are invited to attend a social at the home of manager Red Wells, 850 Victoria Avenue, Tuesday night, at 8.

Marlboros To Provide Leafs With Future Hockey Players

TORONTO (CP)—Formation of Toronto Mariboros in the Ontario Hockey Association senior circuit may well be a forecast of the day when the world champion Toronto Maple Leafs will be amply populated with native sons.

First hint of this was given by Conn Smythe, Leafs' manager who, in three separate statements, intimated that the newly-formed club would become a vital step in a hockey escalator which begins and ends in Toronto.

Turning his attention to the junior Marlboros, a farm club built around home-brew talent, Smythe predicted they will be strong Memorial Cup contenders this year.

SMYTHE COMPLAINS

The third statement was in the nature of a complaint: "Nowadays you can't get a hockey ylayer unless you sign him at 16—there was a time when you could pick a man while he was in senior company."

And now the matter becomes simple addition. Once the objective Smythe has set for the senior Dukes is reached, the escalator will be ready to move. First step for the young Toronto hockey aspirant will be the junior Marlies, then graduation to the senior group, higher to the Pittsburgh entry in the American League and eventually back home with the National League Maple Leafs.

PROSPECTS GOOD

Prospects for the senior Marlboros seem good as the season-opening approaches. Don Willson, playing manager of Toronto Staffords—last year's entry in the senior O.H.A. — has been named manager and assistant coach to Joe Primeau, who will also continue to tutor the Dominion junior champion St. Michael's Majors.

Howie Harvey, rated as Canada's best junior goaltender last season, will guard the Marlboro nets behind Bob Paul and Harry Psutka, his former mates with St. Mike's. Alex Davidson, brother of Bob Davidson, former Leaf and now Hornets' coach, will team with Dean McBride, Galt Red Wing stalwart last year, as another defence pair.

Five players have been recruited from the Pittsburgh training camp—Johnny McCormack, Al Buchanan, Leo Curik, Ray Hannigan and Ike Hildebrand. They are supplemented by Johnny McLellan, St. Mike's; Al (Beffy) Bathe, De La Salle Oaklands; Bob Twaddle, St. Catharines Falcons, and Bob Carmen of Marlboro and Oshawa Juniors.

Mount View Ruggers Rally To Gain Draw With Blacks

Mount View High School senior B rugger fifteen, last year's champions, came from behind yesterday in a regular league contest, to gain a well-earned 3 to 3 tie with Victoria High Blacks at the city squad's home field. Teams dished up some fine play in spite of the inclement weather conditions.

Mount View lads opened strongly, but the home team came back with an attack that led to the Mount View goal line. Play seesawed back and forth until the 20-minute mark when Norm Kowalyk, former Esquimalt performer, grabbed up a loose ball near the midfield stripe, and made one of the prettiest runs seen in high rugby for a long time, completely eluding Mount View defenders to race over for Blacks. Kowalyk's attempted conversion failed.

Saanichites started off from the kick-off in attempt to square the count, but to no avail. Elmer Matthews broke off for another fine run for city lads, before being brought down on Mount View's 25-yard line by Leo Kozak just before the whistle.

Saanich fifteen applied the pressure in the second half, completely out-playing the local squad. Bob Sam, who was injured, was replaced by Larry Knott for Blacks. After 10 minutes of play, Mount View almost tied the score, putting up a fierce attack that lasted a full 10 minutes. Final six minutes of play saw the attackers finally rewarded, when Blacks were forced over their own line following a five-yard scrum. Leo Kozak managed to fall on top of the pigskin to count the tying points. Conversion failed. Ross McLagen handled the whistle.

Racing Halted In New York For First Time Since 1945

NEW YORK (AP)—Lady luck ran out on some 40,000 horse players today as a labor dispute scratched Jamaica Race Track's Saturday program and deprived New York's turf followers of their favorite sport for the first time since the 1945 war emergency.

The Metropolitan Jockey Club's decision to cancel its card, including two stake features carrying purses of $25,000 and $15,000, was the result of difficulties arising from a three-day-old strike of grooms and exercise boys.

After horse van drivers, as well as ticket-takers, bartenders, lunch vendors and other track employees, had refused to cross picket lines established by the strikers Thursday, racing continued for two days with owners, trainers and independent truck drivers combining to get the entries to the track.

But New York City, after failing to bring the owners and their employees together by mediation, indirectly brought about the shutdown of the track. Operators of private vans yesterday were issued summonses ordering them to obtain cartage licences issued by the city. Since the licences could not be obtained before Monday, the van operators were powerless to transport horses.

Robert Kelley, spokesman for the five New York Racing Associations, said it would have been impossible for 22 of the horses entered on today's program to be brought to the track.

Ashley T. Cole, chairman, said he would attempt to hold a meeting today with the other two members of the racing body to act on a request for a transfer to Belmont Park.

Paddy De Marco Wins Rough Fistic Brawl

NEW YORK (AP)—Paddy De Marco, 19-year-old Brooklyn lightweight, gained a unanimous decision last night over Danny Bartfield of New York in a rough-house eight-round feature bout at St. Nicholas Arena. De Marco weighed 138, Bartfield 139.

A crowd of 3,280 contributed to a gross gate of $10,049.

Promising Swimmers To Compete Here

SEATTLE (AP) — Coach Ray Daughters—who finally got his Washington Athletic Club swim team off a "dry training" schedule and into the University of Washington pool—will have two promising youngsters on the squad he takes to Victoria for an Oct. 25 meet.

Also Ray's daughter, Carlyn Daughters, will be shooting at the Canadian backstroke record, a mark she had beaten consistently in practice before the W.A.C. pool ran dry. The tank was drained for cleaning and repairs, and Ray's swimmers were left high and dry until the University of Washington offered the use of its pool for an hour a day.

The two young hopefuls are teen-agers Pat Fair, who shows promise of great things in the women's freestyle sprints, and Dick Elliott, a high school youth with terrific freestyle power.

AGAIN—We Offer
Immediate Delivery
OF THE
WILLYS UNIVERSAL
"JEEP"
The World's Most Versatile Vehicle—
A runabout—a truck—a light tractor.
You get all three with a "JEEP"
Masters Motor Co. Ltd.
815 VIEW ST. PHONE E 3541

"Sanitary" Choppers
For commercial use! Sanitary meat choppers are quick, clean, efficient, sturdy. Your customers like to shop where equipment is modern and good looking.
• Three models.

Ira Becker & Son
648 CORMORANT G 8742

REGISTER NOW
For Municipal Voters' List of City of Victoria for Current Year 1947-48
With the exception of qualified "Householders" whose names appeared on last year's Voters' List and who have paid both Road Tax and Poll Tax this year, and with the exception of qualified "Licensees" whose names appeared on last year's list, all "Householders" and "Licensees" wishing to have their names placed on the Victoria Municipal Voters' List for the current year 1947-48 must file the necessary Declaration with the City Clerk, City Hall, by FIVE o'clock p.m., on FRIDAY, the THIRTY-FIRST day of OCTOBER, 1947.
M. F. HUNTER,
City Clerk.
City Hall, Victoria
4th October, 1947.

Gets **UNDERNEATH**
at the VITAL PARTS of your CAR

"UNDERSEAL"
RUBBERIZED
PROTECTIVE COATING
"Keeps New Cars New"
PROTECT YOUR CAR AGAINST
DUST - ROCKS - RATTLE - RUST - HEAT
Ask Today About This New Protection That's GUARANTEED for the LIFE OF YOUR CAR.
DAVIS MOTORS LTD.
900 FORT STREET PHONE G 8514

YOUR ALL-YEAR RESORT

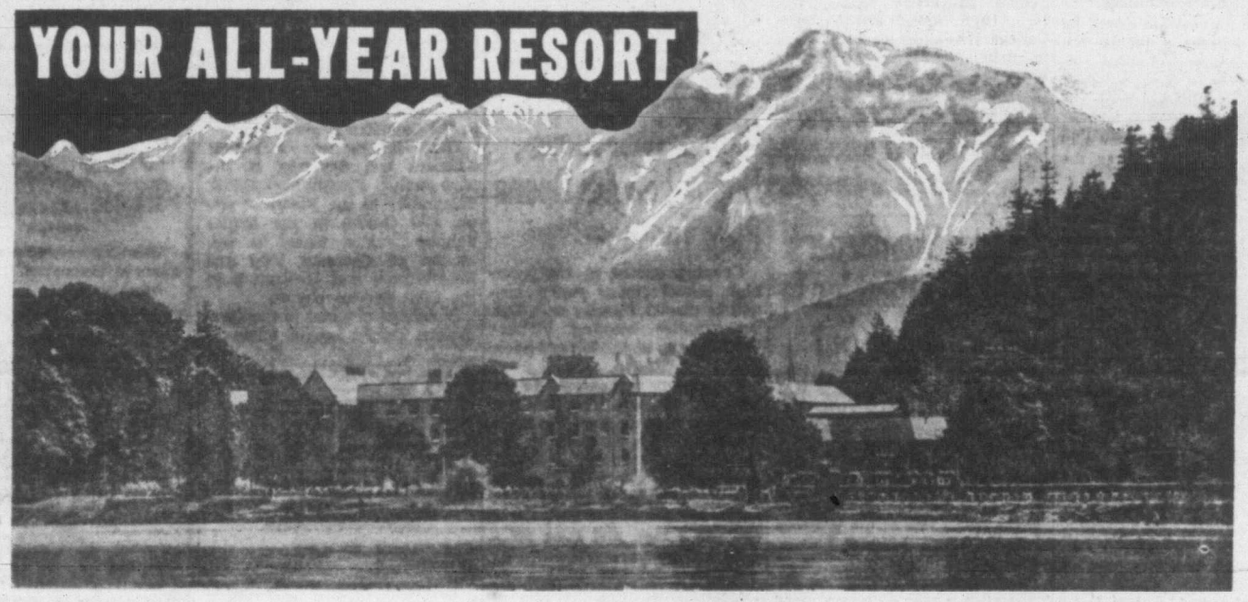

The Spa of Canada **FOR HEALTH AND PLEASURE**

Sheltered amidst scenic grandeur . . . favored by the mild coast climate . . . in the heart of the Evergreen Playground, Harrison Hot Springs Hotel is most attractive and inviting at this season of the year.

Quiet and restful . . . you may drink of the health-giving waters . . . bathe in the indoor pool fed by the hot springs, and benefit from the supervision of Doctor, Nurse and Masseuse. Or you can just relax and enjoy yourself at fishing . . . riding . . . boating . . . golf . . . after which the congenial club facilities are at your service.

The renowned golf professional and teacher, Hal Rhodes, is always at your service to step up your game. Yes, come to Harrison Hot Springs for health, pleasure and complete enjoyment.

Oliver W. Anderson, General Manager

You can step into your automobile and be at the Hot Springs Hotel in 2 hours' comfortable driving.

Pacific Stages Schedule:
Lv. Vancouver 9:20 a.m. Arr. Harrison 12:40 noon
" " 6:20 p.m. " " 9:40 p.m.

Three C. P. R. trains daily:
Lv. Vancouver 10:30 a.m. Arr. Harrison 12:48 noon
" " 7:15 p.m. " " 9:22 p.m.
" " 7:45 p.m. " " 9:52 p.m.

Please write or wire for reservations to Harrison Hot Springs Hotel Co. Ltd., 619 Howe St., Vancouver, B.C.

TAXI MEETS ALL TRAINS

THE ALL-YEAR RESORT
Harrison Hot Springs Hotel
THE SPA OF CANADA

THE EVERGREEN PLAYGROUND ON THE BEAUTIFUL SHORES OF HARRISON LAKE, B.C.

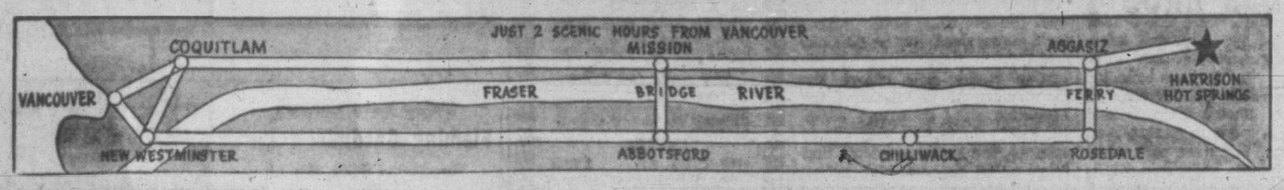

HARVESTING DOESN'T HURT HER!
"Before I finished the first bottle I got through harvest and threshing without any asthma thanks to Overseas. Other years would have to go to bed." Mrs. Archie Parker, R.R. 1, Dauphin, Manitoba.
This Overseas doctor's prescription has helped many asthma sufferers since 1917. You can't lose: the first bottle satisfies you or your money is refunded. $2.50—your druggist or direct.
CAREW & FRASER
Manufacturing Chemists
288 St. Paul St. West, Montreal
OVERSEAS Asthma Remedy

BAPCO Floor Enamel
A Floor Finish That Really Lasts!

And it brings new, fresh beauty to your floors every day of its long, useful life. Dries hard enough over night to walk on in the morning and is as easy to apply as ordinary paint. Your choice of many lovely shades—beautiful, but Oh! so tough. The right brushes and everything else you need to do a professional job.

WALLPAPER WISDOM
Wise home decorators come to Paint Supply to see the latest Imported Masterpiece Designs and to talk the matter over with adept advisers.

PAINT SUPPLY
719—YATES—STREET
PAINT SUPPLY Co. is Victoria H.Q. not only for paints and wallpapers, but for helpful advice on every description of decoration
E 1148

THE FLOORS
of the
Douglas Roller Rink
represent one of the largest hardwood flooring surfaces in Canada. These maple floors are a unique application, being tongue and groove precision laid without any face nailing
This Work Was Done by the
VI HARDWOOD FLOOR CO.
707 JOHNSON • G-7314

Prescriptions Our Specialty For Over Fifty Years
A Complete and Reliable Service
THE OWL DRUG CO. LTD.
Prescription Specialists for Over Fifty Years
Campbell Bldg., Cor. Douglas and Fort Phone G 8112

Howard L. McDiarmid
OPTOMETRIST
COMPLETE OPTOMETRIST SERVICE
Examinations by Appointment
PHONE E 7111
Hudson's Bay Company.

• • OUTDOOR CLOTHING • •
OILSKIN SUITS
CAPES · LEGGINGS · HATS
RUBBER SUITS · COATS · BOOTS
CANVAS SUITS · KERSEY SHIRTS (Grey and Plaid)
F. JEUNE & BRO. LTD.
570 JOHNSON ST. G 4632

FEED — GRAIN — SEEDS — GROCERIES — HARDWARE
IT DOES THE JOB IN ONE COAT

Kem-Tone
The miracle finish that you can apply over practically any surface, including wallpaper.
EASY TO APPLY
NO PAINT ODOR
DRIES IN ONE HOUR
NO SIZING OR PRIMING COAT REQUIRED . . . mix with water only. It's washable.
$4.95 Per Gal.
Scott and Peden LTD.
510 CORMORANT ST. G-7181

A-C-T-I-O-N at Mooney's

Call in at either of Mooney's Shops and watch its trained men in action. You'll see body and fender repair men busy at their work. The Paint Department will hold your interest as a new finish gradually comes over the car. You'll soon see why Mooney's are famous for Body and Fender Repairs and Auto Painting.
AUTO GLASS REPAIRS
No need to drive a car with cracked windows or windshields. Drive in today. All work guaranteed as estimated.
MOONEY'S AUTO BODY WORKS
814 CORMORANT ST. E 4177
1128 VANCOUVER ST. B 1213

Mayor Urges Support Of Community Chest Campaign Monday

Mayor Percy George today called on the citizens of Victoria to give their generous support to the Community Chest appeal for $130,000 which will start Monday, when more than 400 canvassers start their door-to-door rounds.

In his statement Mayor George says, "In lending my strongest support to this appeal I do so with the full knowledge of the community work being carried on by the many organizations affiliated with the Community Chest.

"The work of the member associations of the Community Chest covers practically every phase of activity connected with youth training, recreation, child welfare and family welfare. This work is growing year by year and the need is ever-increasing."

There is still a need for more canvassers, J. Denis Hagar, campaign chairman, said today. "If more will volunteer to aid in the work, it means that each individual can cover his or her territory in a matter of a few hours," he emphasized. "As it is now there is a terrific amount of work for those who have volunteered."

Last-minute instructions for the canvassers will be given over radio station CJVI at 7 Sunday evening. Speakers will be Mr. Hagar, J. D. Munro, vice-chairman, and W. C. Mainwaring, chairman of the canvassing committee.

Town Topics

Monthly meeting of Ward Four, Saanich Ratepayers' Association, will be held Monday at 8 in Marigold Scout Hall.

The 5th (B.C.) Coast Regt., R.C.A., weekly parade will be held Tuesday at 8 at Bay Street Armories. Dress will be battle dress, web belts, anklets and berets. Recruits are welcome as there are still vacancies.

Saanich Recreation Council annual general meeting and election of officers will be held Wednesday at 8 at the City Hall council chambers. Anyone interested in recreation and supervised playgrounds in Saanich is invited to attend.

A preliminary meeting of the Naval Officers' Association will be held in the old Givenchy wardroom, H.M.C. Dockyard, at 8 on the evening of Nov. 6, it was announced today. Purpose of the meeting is for the formation of the association here to sustain and deepen interest of members and others in the activities of the reserve divisions of the R.C.N. The association will entertain visiting Canadian, British and foreign naval officers who may visit this coast in an official or private capacity.

PLASTIC
TABLECLOTHS
• • • •
Will save your tablecloths, save laundry bills. Clean with damp cloth.
PLAIN, CLEAR
54x54 inches 1.49
54x72 inches 1.98
COLORED BORDER
36x36 inches 1.35
52x52 inches 1.75
47x58 inches 1.75
52x72 inches 2.35
DICK'S Dress Shoppe

HAVE ENOUGH LIGHT
Now Is the Time to Check Up on YOUR LAMP BULB REQUIREMENTS
Buy them by the carton from your local dealer.
B.C. ELECTRIC

A. B. C. Chimney Service
P. J. (PHIL) SMITH, Prop.

Finest Vacuum Equipment
Work Guaranteed
G 8387

Big Events In Rehearsal For Symphony's Biggest Season

These are stirring times for the Victoria Symphony. The vigorously augumented orchestra is getting into its faster tempo with the first of the new symphony season's concerts only two weeks away. The star item of the first concert program—one of the six-starred season which is being widely announced throughout the island—is Moszkowski's beautiful Piano Concerto Op. 56, in E, with Gertrude Huntly Green at the piano.

The soloist is very much more than a celebrated pianist. She is a very much loved one, and is always sure of a genuinely warm welcome from all people who love good music in this part of the world.

Other interesting items in the first concert program are Nicolai's spirited little overture, "The Merry Wives of Windsor" (the only work of Nicolai which seems to be sure of worldwide performance); Greig's "Peer Gynt Suite No. 1"; and Ponchielli's "Dance of the Hours." There are also two exciting contrast polkas, Strauss' famous "Thunder and Lightening Polka," and the much lesser-known but equally bold "Golden Age Polka," by Shostakovitch.

Through all these works, the Symphony Orchestra is enthusiastically rehearsing its way nearer and nearer to the season's opening night, Nov. 4. Those who have listened to any of the rehearsals are unanimous in feeling that the season is going to get away to a very stimulating start.

Melvin Knudsen and his 55 musicians have taken up the challenge of the big season—and the eagerly awaited visits of the Vancouver Symphony Orchestra — with no uncertain spirit.

Other Provinces Supplying Plenty Of Immigrants

Finance Minister Herbert Anscomb, provincial leader of the Progressive Conservative Party, told an annual meeting of the Victoria Provincial Progressive Conservative Association Friday night that B.C. was getting from other provinces all the immigrants that could be handled without a scheme to bring future citizens from other parts of the world.

He contended the province could not absorb any outside population now without disturbing provincial economy.

"Also we haven't the housing accommodation for any more people at this time," he said, adding that since 1940 B.C. had absorbed 230,000 persons from other parts of the Dominion.

From Saskatchewan alone, he said, 125 families a month are coming to British Columbia.

Criticizing the apathy of Conservatives in British Columbia, Mr. Anscomb said the principles of the party were not known in British Columbia as far as the great masses of the people were concerned.

"It is evident," he said, "that we have lost contact with the thinking people of the province."

B.C. Traffic Deaths Gain Sharply

A 69.2 per cent increase in the number of traffic deaths over August, 1946, was recorded during last August by the motor record office for B.C.

The 22 traffic deaths recorded during the month brought the eight-month total of deaths to 114, compared with 78 during the same period of 1946. The increase for the first eight months of this year over the corresponding period of last year represents 46.2 per cent.

Accidents during the eight-month period were up by 34.7 per cent over the corresponding period of 1946 to a total of 7,108. Number of persons injured gained by 10.4 per cent while the amount of property damage rose by 38.5 per cent to $1,027,182.

During the same period the number of vehicles licensed to operate on B.C. highways gained by 16.3 per cent to 162,777.

New Safety Rule

WASHINGTON (AP) — The Civil Aeronautics Board has ordered all aircraft, operating in scheduled passenger service to begin using, by Feb. 15, electronic devices to show their precise distance from the ground.

CAMPAIGN RIBBONS
Regulation for uniform, miniatures for civvies. Maple Leaves, Oak Leaves, Clusters, Rosettes.
SUITS AND UNIFORMS MADE TO ORDER
We can outfit you promptly to the latest in civvies or a smart new uniform.
EFFICIENT REMODELING
St. James Tailors
638 YATES STREET B 2711

GLASS KNOB LOCK SETS
See our extensive stocks by several leading makers.
THE MOORE-WHITTINGTON LUMBER CO. LTD.
West End of Hillside Ave. E 7108

Presented To Bar

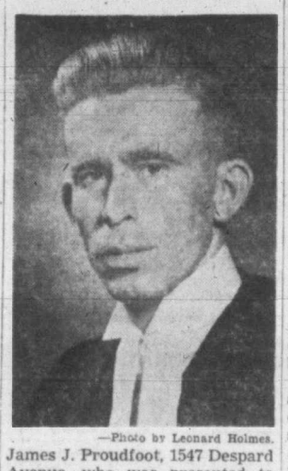

—Photo by Leonard Holmes.

James J. Proudfoot, 1547 Despard Avenue, who was presented to the bar in Vancouver this morning. The son of Capt. and Mrs. D. J. Proudfoot, Mr. Proudfoot was educated at Malvern House School, University School, Victoria High School and Victoria College. He gained his legal training under articles to H. W. Davey, K.C., of the firm of Crease, Davey, Lawson, Davis, Gordon and Baker. Commencing Nov. 1, he will be associated with Clearihue and Gregory of Victoria.

Official Recounts Y.M.C.A. Work In European Cities

J. Hartley Fowler, secretary of the world service of the National Council of the Y.M.C.A. of Canada, gave an outline of work done by the Y.M.C.A. in relation to rehabilitation services for European youth.

Mr. Fowler, returning from a tour of 13 countries in war-torn Europe, stated that in all countries he visited officials were high in their praise for the work done by members of the Canadian Y.M.C.A. His journey covered about 18,000 miles.

While in Greece, Mr. Fowler visited Athens and Salonika. He said Y.M.C.A. buildings in both cities had been reopened.

In Czechoslovakia, 245,000 people were killed and another half million were imprisoned. Mr Fowler visited the village of Lidice, which was completely destroyed by the Germans and, to his surprise, the city is rebuilding on a fast scale.

Mr. Fowler was deeply impressed by the Y.M.C.A. headquarters in Jerusalem, stating that the building was one of the most beautiful in the world.

Stating that some 70,000 boys attended Y.M.C.A. camps this summer in various European countries, he said that all were aided in health, morale and leadership.

The "Y" raised $4,000,000 for youth funds in 26 countries, which has been spent for rehabilitation and reconstruction, and also went to the aid of 600 secretaries who lost everything through the war. The money raised aided in the construction of 14 Y.M.C.A. camps and 105 buildings.

At the world's committee meeting in Edinburgh, Scotland, in August, delegates from 45 nations were present, plus officials from 30 additional nations appealing for the opening up of Y.M.C.A. work in their districts.

R.C.E.M.E. Has Recruit Vacancies

The 58th and 59th L.A.A. Workshops, R.C.E.M.E., have vacancies here for recruits, preferably those interested in taking up machine shop trades, wireless, driving and other similar activities.

Both units are parading next Tuesday evening at 7.45. Dress is roll call order with belt and anklets.

Deafness Of Accused Brings Problems, Laughter To Court

The dignity of the city police court was broken with rounds of laughter today.

After several efforts to make the accused, who claimed he could not hear, understand the charge, Magistrate H. C. Hall, proceeded with the trial, only to have the chief prosecution witness contend that the accused "didn't have any trouble hearing what I said the other day when he came to my door begging for money to get a meal."

Magistrate Hall and City Prosecutor C. L. Harrison joined with the others in spontaneous laughter.

The man appeared in court Friday and pleaded not guilty to a vagrancy charge. Today, however, Mr. Harrison asked that it be read again as he believed the man had not understood the import of the charge.

Court Clerk William Ostler strained his vocal chords to a shouting pitch in reading the brief charge close to an ear of the accused. The vocal effort finished, the man indicated he was no wiser than before.

Magistrate Hall took it up from there. His vocal efforts also failed to register. Finally he handed the man the blue sheet so he could read it for himself. After scanning it, the man shrugged his shoulders to indicate he was still in the dark.

These efforts all failing to learn if the man pleaded guilty or not guilty, Magistrate Hall decided to consider it in the "not guilty" category and ordered the trial to begin.

The woman at whose door the accused was apprehended was called to the stand and made the statement of his good-hearing ability on that occasion which provoked the laughter. She made the remark after she had briefly told her story and was asked to repeat it in her loudest voice, as the man apparently had not heard it in his position right beside the witness.

The man himself finally leaned over to talk to the magistrate. What he said could not be heard, but the magistrate after listening found the man guilty on his own statement to the effect he had been begging for a few pennies to procure "snipes"—cigarette butts.

As he was a city relief case, Mr. Harrison asked that the penalty to be fixed be postponed until Tuesday so that he could make an investigation.

SCORES BAD ACOUSTICS

While this was all going on Mr. Harrison was heard again on his oft-repeated "beef" on the extremely poor acoustics in the courtroom.

"You mark my words—someday someone is going to beat a conviction due to that very same fault," he said, noting the great difficulty to correctly hear vital spoken words from the witness box.

While the Board of Victoria Police Commissioners voted a sum be earmarked in the estimates for an improvement of the acoustics of the courtroom this year, this was later eliminated to cut down police estimates.

L.P.P. Pledges Aid To Transit Workers

Full support to the Street Railwaymen's Union (A.F.L.) in striking in support of its wage demands on the B.C. Electric Railway Co. Ltd. was pledged today by the Victoria committee of the Labor-Progressive Party.

In a statement the party claimed that the workingman's dollar today would buy only what 53 cents would buy in 1939, and claimed that the public safety alone demanded a 40-hour work week for bus and streetcar drivers.

If the company is losing money, why has it been buying up bus lines and fighting for exclusive franchises? the statement asked.

"Our members, who must walk like anybody else if there is a tie-up, place the full onus for the present uncertain condition on the company," the statement said, adding, "We believe Alderman Diggon (chairman of the City Council transportation committee) would truly speak for the public interest if he would turn public pressure on the company to pay its employees a living wage. This is the way to keep streetcars and buses running."

The statement claimed that the union's demands could be met by the company without increasing fares.

TOO LATE TO CLASSIFY

10 LBS. SUGAR—DOOR PRIZE AT grand opening dance at Metchosin Hall, Friday, Oct. 24. Fred Pitt's orchestra. Refreshments. Prizes. 3-94

Purse-Snatcher Chased By Woman Victim In James Bay

Michigan Street between Government and Douglas Streets was the scene of an unusual chase last evening when Mrs. Jessie Pover, 643 Niagara Street, made a valiant but futile attempt to catch the young man who had snatched a large purse from her hand containing $100 in bills, $2 in change and other personal items.

This is the second purse-snatching incident in Victoria in the last few weeks. The last one, however, proved fruitless to the culprit for when a city constable on his beat took chase the man threw his snatched loot from him. He had grabbed the purse from under the arm of a woman on Government Street. The snatcher was not found in spite of an intensive search by police.

Mrs. Pover, at 7.40 last night, was walking south on Government nearing Michigan when a young man came up from behind her, snatched at the purse in her hand and dashed east on Michigan.

Mrs. Pover said this came as a total surprise to her as she had heard no sound behind her prior to the snatching.

Mrs. Pover, a long-time employee of the Metropolitan Life Insurance Company and now retired on pension by the company, thought at first the strap on her purse had broken and turned around to see if it had dropped to the pavement.

Then she saw the man running across the north boulevard on Michigan heading for Douglas.

"I gave chase and yelled at the top of my voice for help, but there was not a person around. I kept up the chase for nearly a block and then I suddenly lost sight of him in the trees."

Mrs. Pover flagged down a motorist and was taken to the Empress Garage where the police were informed of theft. Constables James Strong and Ray Maitland attending. Detective-Sergeant Henry Jarvis and Detective P. W. Richards scoured a wide area branching out from where the man was last seen. He had vanished. Things happened so quickly Mrs. Pover could not provide any more than a general description of the thief.

Jury Finds Death Of Woman Struck By Car Accidental

A verdict of accidental death was returned today by a coroner's jury inquiring into the death of Katherine Easson, 77, a resident of the Aged Women's Home, who died in Royal Jubilee Hospital Thursday after being struck by a car driven Helen R. L. Palmer at Quadra and Burdett.

Several witnesses testified the lighting and visibility at the street corner were poor.

George Donaker of Vancouver, an eye-witness of the accident, said Mrs. Palmer was traveling between 10 to 12 miles an hour when the automobile's right fender struck the victim. He said that if the victim had taken another step toward the curb she would have been clear of the vehicle.

Mrs. Palmer testified she did not see the victim or was aware that she had struck anybody until she was informed by Cpl. G. West, an occupant in the car, that somebody had been hit.

She was of the opinion the car was traveling less than 10 miles an hour when the accident occurred.

Dr. E. L. McNiven said the injured woman died from a fracture at the base of the skull, approximately 10 hours after she had been struck.

Mrs. H. Bolton, a friend of the victim, said Katherine Easson had good eyesight but was hard of hearing.

B. F. Shepheard Dies In 80th Year

A resident of Victoria for 57 years, Berkeley Fred Shepheard died at his residence, 608 Toronto Street, Friday in his 80th year.

A native of Bristol, England, Mr. Shepheard was treasurer of the Alexander Lodge, Sons of England; a member of St. Andrew's Lodge, No. 49, A.F. & A.M. and envelope secretary for Christ Church Cathedral for many years.

Funeral services will be held Monday at Christ Church Cathedral at 2 with Dean S. H. Elliott officiating.

Arrangements have now been made that all airmail for all parts of China, including Hongkong, will now be routed over the direct Pacific route. Heretofore airmail for Hongkang has been routed via Montreal and the United Kingdom. There has also been a resumption of airmail service to Korea and Japan.

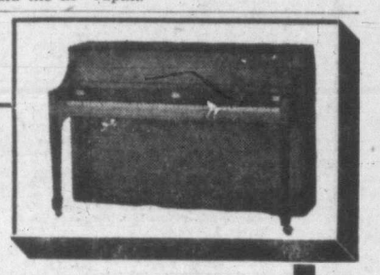

DOLLAR for DOLLAR
It's a Piano Investment!
The Lesage "VOGUE"
$550.
$55 DOWN
The balance in monthly payments.
Nowhere can you equal the value of this small piano, with balanced beauty of design and full resonant tones that give you the finest in musical enjoyment. Hear one now, at Fletcher's.
Headquarters for Pianos on Vancouver Island
FLETCHER'S
4 FLOORS at 1130 DOUGLAS ST.

STATIONARY ENGINES
We have now available the New International ½-2½ Stationary L.B. Engine, Hopper cooled with automotive type valve construction and belt pulley equipped. Call and inspect them in our showroom
THOMAS PLIMLEY LIMITED
YATES at VANCOUVER STREETS G 7161

INSURANCE
IT IS BETTER TO BE SAFE THAN SORRY—YOU ARE SAFE IF YOU INSURE WITH THE WAWANESA MUTUAL INSURANCE COMPANY, THE LARGEST ALL-CANADIAN COMPANY. FOR FIRE, AUTOMOBILE OR BURGLARY.
SEE VICTORIA AGENTS:
Fleming Gardner & Co.
1207 DOUGLAS ST.
Phone G 7741

Home Furniture
New Shipment of
British India Rugs
All Sizes and Colors
• 825 FORT •

Announcements

BIRTHS

ARMSTRONG—Born to Teressa Armstrong (formerly Teressa Dodds), wife of the late Carl Armstrong, a daughter, Carla Anne.

BURTON—To Mr. and Mrs. W. Burton (nee Jessie Robertson), at St. Joseph's Hospital on Oct. 15, a son, Richard William.

MARRIAGES

DALZIEL-HANCOCK — Mr. and Mrs. Arthur C. Hancock, Lake Cowichan and formerly of Victoria, announce the marriage of their daughter, Marguerite Ann, to Ronney M. Dalziel, second son of Mr. and Mrs. Robert P. Dalziel, 1128 Topaz Avenue. The ceremony took place this afternoon at 1 o'clock in St. Luke's Church, Cedar Hill Crossroads, Rev. G. H. Scarrett officiating.

BELAIR-HARVEY—Mr. and Mrs. B. Harvey, 916 Kings Road, announce the marriage of their youngest daughter, Ruby May, to Rene P. Belair, eldest son of Mr. and Mrs. P. Belair, Edmonton, Alta., which took place at St. Barnabas' Church, Oct. 17 at 8.30 p.m., with Rev. E. Munn officiating.

LEAHY-NEWMAN—Mr. and Mrs. F. H. Newman, 853 Queens Avenue, announce the marriage of their eldest daughter, Ina Harriet to Thomas Emmett Leahy, second son of Mr. T. Leahy, 27 Burnside Road, and the late Mrs. Leahy, which took place at the Bishop's House, View Street, at 8 p.m., Oct. 15, with Rev. Father Lewis McLellan officiating.

DEATHS

CRAVEN—Passed away Oct. 16, 1947, Amelia Sarah Elizabeth, beloved wife of the late Harry Craven of Portsmouth, England, at the home of her daughter, Mrs. David Ruddell, 765 Pandora Street, Victoria, in her 91st year. Born in Woolwich, only daughter of William Kirk of Portsmouth, England. Survived by three daughters and two sons, Mrs. Gustin Aish, Mrs. David Ruddell, Mr. William A. Craven, Mr. Harry Craven, all of Victoria, and Mrs. Raphael Underhill of Vancouver. Also eight grandchildren and one great-grandchild. She had resided in Victoria 32 years.
Funeral arrangements by Thomson Funeral Parlors, Victoria, and Nunn & Thomson, Vancouver. Interment on Monday, Oct. 20, in Vancouver.
(Vancouver papers please copy.)

FOSTER—Passed away at the home of her daughter at 555 Lampson Street, on Oct. 16, Mrs. Jessie Foster, aged 76 years; born in Manchester, England, and a resident of this city for the past three years, formerly of Winnipeg for 37 years. Survived by her daughter, Mrs. Clara Davies, two sons, Joseph B of Kenosha, Wis., and Arthur B. of Chicago, Ill.
Funeral services will be held in the chapel of the Sands Mortuary Ltd. on Monday, Oct. 20, at 1.30 p.m. Interment will be in the Royal Oak Burial Park.

MACLEOD—On Oct. 16, 1947, at the home of her sister, Mrs. H. H. McKenzie, New Westminster, B.C., Miss Adele Macleod, aged 65 years, formerly of Roccabella Apartments, Victoria. She had retired from active teaching for five years. Born in Prince Edward Island, Miss Macleod was a graduate of Acadia University and came to Victoria 37 years ago. After a brief term teaching at South Park School she joined the staff of Victoria High School and remained there until her retirement. Besides her sister in New Westminster, another sister, Mrs. John Holmes of Los Angeles, and a brother, Arthur of the same city, survive.
Funeral on Monday, leaving Hayward's B.C. Funeral Chapel at 3.30 for Christ Church Cathedral, where service will be conducted by Rev. F. Pike of St. Luke's Church, Cedar Hill, at 3.30 p.m. Interment in Royal Oak Burial Park.

MOON—Passed away at 999 Burdett Avenue, on Oct. 16, Mrs. Charlotte Moon, aged 79 years. The late Mrs. Moon was born in England and a resident of Victoria for the past 18 months. Survived by her husband, Percy, of Victoria, and one daughter, Mrs. R. H. Speck, of Poulsbo, Wash.
Funeral services will be held in the chapel of the Sands Mortuary Ltd., on Monday, Oct. 20, at 10.30 a.m. Archdeacon J. K. Irwin will officiate. Interment will be in Colwood Burial Park.

SCARCLIFFE — Passed away at 63 Gorge Road on Oct. 16, 1947, Miss Ethel Constance Scarcliffe, aged 59 years; born in England and had been a resident of Victoria for the past year. Survived by one sister, Mrs. H. J. Smith, of 467 Foster Street; one brother, Ernest, in Hollywood, Calif.; a niece, Mrs. J. H. Armstrong, and a nephew, G. A. Smith.
Funeral services will be held in the chapel of the Sands Mortuary Ltd. on Monday, Oct. 20, at 3 p.m. Rev. Dr. H. H. Creal will officiate. Interment will be in Ross Bay Cemetery.

SHEPHEARD—At the residence, 608 Toronto Street, on Oct. 17, 1947, Berkeley Fred Shepheard, in his 80th year; born in Bristol, England, and a resident of this city for 57 years. Mr. Shepheard was treasurer of the Alexander Lodge, Sons of England; a member of St. Andrew's Lodge No. 49, A.F. & A.M.; and envelope secretary for Christ Church Cathedral for many years. He leaves his wife, Martha Ann, and one son, Harold B., at home; two daughters, Mrs. Dorothy R. Rodd of Cole Island, B.C., and Mrs. Florence E. Maddaford, Nelson, B.C.; also six grandchildren.
Funeral on Monday, leaving Hayward's B.C. Funeral Chapel at 1.50 p.m. for Christ Church Cathedral, where service will be conducted by the Very Rev. S. H. Elliott, Dean of Columbia, at 2. Interment in the family plot, Ross Bay Cemetery.
(No flowers, by request.)

WARWICK—After a short illness, on Oct. 16, 1947, Edith Jane Warwick, beloved wife of John Warwick, at the residence, 1250 Rudlin Street, Victoria. The late Mrs. Warwick was born in Port Elizabeth, South Africa, and had been a resident of this city for over 20 years. Besides her husband she leaves to mourn her passing one daughter, Mrs. Emma E. Palmer, 41 Pilot Street; one son, James J., at home; one sister and three brothers in South Africa; one grandchild; also several nieces and nephews.
Funeral services will be held Monday, Oct. 20, at 2 p.m., from the Curry Funeral Home. Interment at Royal Oak Burial Park.

FUNERAL

BOOTH—The interment of Herbert Booth, who passed away in Victoria, Sept. 5, 1947, took place in Orillia, Ont., Oct. 14. Rev. Dr. MacInnis of the Orillia Presbyterian Church and Rev. Mr. Mitchell of St. James Anglican Church, Orillia, officiating.

CARD OF THANKS

Mr. and Mrs. R. Chesterman and family wish to express their sincere thanks to the many friends of Mr. M. Kiel for their kind expressions of sympathy and flowers in the loss of a loving father and grandfather.

IN MEMORIAM

PRESCOTT—In loving memory of a dear husband and father, George Prescott, who left us Oct. 18, 1946.
"He is not dead—he is just away."
—Ever remembered by Rae, Frances and Pat.

FLORISTS

ALL FLORAL WORK ARTISTICALLY designed. We grow our flowers. Brown's Victoria Nurseries, 618 View. G6612. G3527. x

ANY FLORAL DESIGNS — LOWEST prices. N. B. Pollock, 1315 Douglas. G5315. x

THE POSY SHOP, 653 FORT — FLORAL tributes, fresh cut flowers, wedding bouquets, corsages. Phone G5422. x

FLORISTS (Continued)

Funeral Designs, Weddings, Bouquets, Corsages. Fresh Cut Flowers Delivered. WOODWARD'S Florists, 619 Fort. G5614 x

FUNERAL PIECES ARTISTICALLY DESIGNED
ALL BRANCHES OF FLORAL ART WORK
ISLAND FLORIST, formerly TYRRELL'S
755A YATES E 0743

ESQUIMALT

SWEETHEART FLORISTS
B3331
Beautiful Floral Designs Artistically Created. Funeral pieces, corsages, cut flowers.
899 ESQUIMALT ROAD x

3 FUNERAL DIRECTORS

McCALL BROS
"The Floral Funeral Home"
Office and Chapel corner Johnson and Vancouver Sts. Phone G2012 x

SANDS MORTUARY LIMITED
1803 QUADRA ST. PHONE E 7511
BEAUTY AND DIGNITY WITHOUT EXTRAVAGANCE x

THOMSON FUNERAL HOME
Established 1911. Formerly of Winnipeg
Lady Assistant. Licensed Embalmer
1625 Quadra St. Phone G2612 x

B.C. FUNERAL CO. (HAYWARD'S) LTD.
Established 1867
Moderate Charges. Lady Attendant
734 Broughton Street
Telephone E3614 x

THE CURRY FUNERAL HOME
Opposite Christ Church Cathedral
980 Quadra Street
Phone G 5512 x

5 COMING EVENTS

A BETTER OLD-TIME DANCE EVERY Wednesday, with Stewart's orchestra at the Arcade (Broad and View). x

ALL YOUNG PEOPLE INTERESTED IN constructive living. Y.P.S., Tuesday, 8 p.m., Victoria Truth Centre, 752 Fort. 26-104

AN OLD-TIME DANCE, FRASER ST. Hall, Saturday, 9-12; Stewart's orchestra. Coffee, bring your sugar. Cash prize. Admission 50c. 3-92

AN OLD-TIME DANCE
Saturdays, Crystal Garden (lower); Homesteaders orchestra, featuring waltzes! Twosteps! Schottisches! Minuet! etc. 9-12. 50c. Fun for all the family. x

COLFAX REBEKAH RUMMAGE SALE, Wednesday, Oct. 22, Public Market, 7.30 a.m. 1-92

CRIBBAGE EVERY MONDAY, GOBLIN Hall, near Oak Bay Theatre. Good prizes, 8 p.m., 25c. tf

DANCE—HALLOWE'EN NIGHT, SAANICHTON Agricultural Hall; Bernie Porter's orchestra, $2 per couple; prizes. Tickets, 648 Yates Street. 13-100

DANCE, MODERN AND OLD-TIME, Luxton Hall, Friday, Oct. 24. Another Provincial Government Employees' Association dance with Mrs. Bowes orchestra. Admission 50c, everybody welcome. 7-97

DANCE TO THE WESTERN MOUNTAINEERS, Douglas C.C.F. Hall, opposite Saanich Firehall, every Saturday, 9-12. Modern and old-time; 35c. 1-92

DANCING AT THE BROAD STREET Auditorium every Saturday night, 9-12; Harvesters' old-time orchestra; admission 50c. 26-108

DON'T FORGET! KLONDIKE NITE, Wednesday, October 22, Britannia Branch auditorium, 8 p.m. 3-94

MILITARY 500, HAMPTON HALL, Burnside Bowling Club, every Saturday night, 25c. 1-92

MODERN DANCE, EVERY SATURDAY night, Trail Riders' Ranch, opposite Goldstream Hotel; good music; good floor. You'll like it. 3-92

NOTE DATE CHANGE, C.C.F. MEMBERSHIP meeting, Oct. 27, 857 Pandora, not Oct. 20. Speaker's subject: "French Canada." 1-92

PROGRESSIVE 500 AT THE LAKE HILL Lawn Bowling Clubhouse, Monday, Oct. 20, 8 p.m., 25c. 1-92

REAL OLD-TIME DANCE, LAKE HILL Hall, Scafe's orchestra, Saturday nights, 9-12; admission 50c; new floor. Coffee, bring own sugar. 1-92

WHIST NIGHTLY, 8.30. PRIZES, $16. Progressive, Monday, Wednesday, Friday, Partner, Tuesday, Thursday, Saturday, "Playfair," Westholme Hotel, Government St. 25c. x

WHIST NIGHTLY, 8.30 P.M., MONDAY, Wednesday and Friday, progressive, prizes $14. Partner, Tuesday, Thursday and Saturday, prizes $16. Pastime Whist, 727 Pandora Ave. Admission 25c. tf

5a WHERE TO EAT

A QUICK MEAL WITH OUR STEADY CUSTOMERS
will bring you complete satisfaction.
Kent Lunch, Blanshard St. (opp. B.C. Tel.) x

CHRIS COFFEE SHOP, COOK STREET (at Fort). Burgers still 10c. All prices unchanged. Fried chicken, fish and chips. x

EVERYBODY MEETS AT JOHNNY'S Good food, quick service Fort (at Quadra) x

FRIENDLINESS with CLEANLINESS. Good food well served. Cooper's, 731 Fort St. x

GOOD FOOD—SERVED WELL
All our resources stand behind this pledge.
ELITE CAFE, 728 FORT STREET
Open Daily, 6.30 a.m. Till 1 a.m.

HOME COOKED MEALS - HOT DINNERS from 11.30 a.m. till 6 p.m.
The Coffee Cup, 1111 Government Street x

TREAT YOURSELF TO FOOD WITH FINEST FLAVOR!
Any time you're hungry, just drop in. We have an excellent menu from which you can choose your favorite snack any hour of the day
Breakfast, Dinner, Supper, Afternoon Teas anytime
AT OUR SODA FOUNTAIN
Home made Ice Cream — Ice Cream to take out
THE CAMEO
828 Yates St. (Seating capacity 175)

YOUR NOONDAY MEAL
Is so important. If you can't have it at home, come to Ciro's. We'll make it appetizing.
CIRO'S CAFE 809 YATES ST.
Open, 9 a.m. till 1. Sat., 9 a.m. till 2 a.m.

ESQUIMALT

A SPECIAL FOOD WELL SERVED
Tudor Lunch, 1365 Esquimalt Road x

6 LOST and FOUND

LOST—BLACK WALLET CONTAINING personal papers. Please phone G 1333. 3-94

LOST—BROWN LEATHER WALLET containing personal papers and sum of money. Name stamped on inside. Finder may keep money. B2295. 3-92

LOST—GENT'S FAWN RAINCOAT WITH gloves, Gorge Hotel, Sept. 20. Finder Phone E 7127. Reward. 1-92

LOST and FOUND (Continued)

LOST—PIPE SPREADER FOR WRECKING truck, small chain attached; $5 reward. E 6598. 2-93

LOST — TWO CANADIAN SCOTTISH shoulder badges, red enamelled and gold, made into a brooch with a safety catch. It was a gift from my son before he was killed. Anyone finding please phone E 0280. 3-94

LOST — TWO-STRAND STRING OF pearls. Reward. E 6463. 3-94

LOST—U.B.C. SCIENCE PIN, MONDAY. B 2398. 3-94

LOST—$5 BILL, IN ENVELOPE MARKED "Nellie." Urgently needed. Please phone E2957. 3-93

FOUND—CHILD'S PURSE CONTAINING black wallet with photos and money. Owner may have same by paying for ad. E 2957. 1-92

PERSONAL

ARRIVAL OF GIRLS' LEATHERETTE rain capes and navy blue raincoats; all sizes. The Stork Shop, opp the Times. G2661.

ARTISTIC AND MODERN PICTURE framing. Many styles at Diggon's.

AT ONCE—RUBBER STAMPS FROM DIGGON'S

ALCOHOLICS ANONYMOUS
Beacon Hill Chapter. Confidential information and advice to alcoholics. Phone E 5035. x

ATTENTION
Commercial Detectives—Business investigators, missing persons, etc. Affiliated with American Detective Agencies.
INTERNATIONAL INVESTIGATION AGENCY LTD.
1116 Broad Street Phone E2641 x

BE PREPARED FOR NEXT SPRING BY buying a Dobbins Sprayer now. And don't forget that we sell repair parts as well.
PIED PIPER STORE
648 Johnson Street E 7911

BILL: PHONE E 6122, URGENT. CURLY.

BRIDAL SETS IN WHITE NYLON satin, embroidered net trim. Irene Carroll, figure stylist, 766 Fort Street.

BLUSO — WONDERFUL HOUSEHOLD cleaner, fast. Ask your grocer. 26-111

BELTS, TRUSSES, ELASTIC HOSIERY Expertly fitted. Private fitting room. Nurse in attendance for ladies.
THE MODERN PHARMACY LTD.
Douglas St at Johnson E1191

C.C.F. MEMBERSHIP MEETING, MONDAY, Oct. 27. Speaker's subject, "French Canada." Date changed from Oct. 20. 1-92

COME TO CAMPBELL STUDIO FOR the finest in photographs. Evenings by appointment. E5934, 203 Kresge Bldg. 26-116

CONTRIBUTE FOOD PARCELS TO Britain with no cost to yourself. For particulars, phone E9482. 26-104

CROCHETING, KNITTING AND DRESSMAKING. G7515. x

DO YOU LACK CONFIDENCE?
MURREL TAILORS 1115 Blanshard St. will give you that EXTRA ASSURANCE, which is so important in this modern competitive world, by tailoring your clothes with that "Perfection Fit."

ECZEMA, ITCH, PILES, DANDRUFF, rash. Try Teenjore Ointment. 638 Cormorant St., and all department drug stores. x

FOOT COMFORT - NON-SKID ARCH support with adjustable pad to suit your particular case. Instant relief for tired aching feet. Mail orders—give correct shoe size. Cost only $1.50 pair. Cunningham Drug, FORT and Douglas. Garden 8091. Private fitting room. x

FOR FRIENDS AT CHRISTMAS, SEND "Island Trails: Highways and Byways on Vancouver Island." Ready to mail, 50c at booksellers. Illustrated. 12-114

FINE PRINTING—SOCIAL, BUSINESS. Everything from a card to a catalogue at Diggon's.

I WILL CALL WITH CASH FOR YOUR old carpet, in any condition. G7258.

INVISIBLE MENDING — 1217 COOK ST. B 3323. 26-106

IT'S HERE! IT'S NEW! IT'S "GOLDEN Stomach Tablets." Are you afraid to eat your meals, certain foods? Due to stomach distress, gas disturbances, heartburn, acid indigestion, constant belching, sour stomach, bad breath (halitosis), bloating, dyspepsia, hyperacidity? Stomach upset due to excessive eating, drinking? Don't suffer needlessly! Get fast soothing, lasting relief with the new discovery, the modern stomach prescription formula "Golden Stomach Tablets" for touchy, sensitive, nervous stomach conditions. 360 tablets (90-day treatment) $5; 120 tablets (30 days) $2; 55 tablets (14 days) $1. Trial size 10c. At all drug stores and drug departments. 1-92

THE GIRLS were excited . . . voices soprano, as they watched 3 men, slide in a piano. 'Tis a thing of beauty, a worthy endeavor, and so we know . . . a joy forever. In a rosewood case of simple line, & with a tone, so true & fine. It isn't a grand for a big chateau, but a tiny thing, for a bungalow. Trudie was the first to strike a note, around the room it seemed to float. Then our eldest had her turn, the G.F. and I, hovered astern. Because it's for HER, we squandered our dough, she fondled the keys . . . pianissimo. (If your musical education hasn't been lofty, that's a ten dollar word, means "very softly.") I looked at the G.F., and she beamed back, as she placed on the top . . . some bric-a-brac. Then she sed, "here . . . let ME try," revolving the seat, a bit too high. And then from memory, she rippled along, as she petaled, the "Flower Song." Then she slowed to the "Waltzing Doll," then "Monastery Bells" did rise & fall. Then the "Spring Song" and finally the clef, of Anton Rubenstein's . . . "Melody in F." We all sat back, "Mummy . . . ah! play some more." I shouted "Bravo . . . encore 'n encore." So she played a few bars of "Valse Bleue," then I sat down . . . to make my debut. I rubbed my hands, wiggled my knuckles, the girls watched with little chuckles. I threw back my head, smoothed my hair, got all set, with that maestro flair. Then I hit the keys an awful crash, "Penny" ran out to chase a Nash. I let the thunder die away, then on the black keys, I got away. Here's a lovely davenport-bed, it's green, 69, and your NOT in the red. Trudie laffed till her jaw was sore, as I played and sang . . . Torr-e-a-dor While "Penny" howled on the porch outside, the bull, he knew I'd crucified. "Play "Whispering" . . . Daddy," our eldest sed, but "Whose Kissing Her Now" I blacked out instead. The G.F. blocked, as if she was deaf, as I bowed out with . . . "Melody in F." These Chesterfields we want U to see, their floral covers pure melody. At just 2 fifteen, you CAN'T be deaf, but hurry dear, only a few left. As I write here now, the concert is over, our 2 hopefuls asleep, & so is "Rover." I can see our piano from where I sit, somehow it's like, . . . the infin-it. With true harmony waiting within, cos the truth about music, there's always bin. No one with cannon, bombs or sword, can change the rhythm of a chord. But just like me, this vision they lack, so we get DISchords . . . play on the black. Which ISN'T a color . . . has NO might . . . simply NOTHING . . . just the . . . ABSENCE OF LIGHT.
HUMBER BROS. Furniture
in the Heaney Warehouse . . . View St. below Gov't St., opp. Courthouse . . .
THEY SAY . . . "Humber's Give Furniture Away With a Smile."

The winner of the Song Contest is Mrs. A. Miller of 781 Ralph Street. Congratulations Mrs. Miller and we hope that you and everybody else will tune in to "6 for 1" on Monday morning at 10 o'clock and listen to the golden throat of Mr. Al Collins, who has adapted your lyrics to music.
Your Lamp will be delivered Monday — Mrs. Miller, thanks again to everyone who entered.

7 PERSONAL (Continued)

KNITTING WOOL—A REAL NICE VERY fine four-ply, at 25c per ounce; in all colors. At the Beehive, 633 Fort Street.

LOOK FOR THE DAILY
"NOT ADVERTISED"
SPECIAL VALUES
—IN—
SPENCER'S
FURNITURE DEPARTMENT
SECOND FLOOR

ONE-DAY SHIRT SERVICE—In by 10, out by 5. Sam Chong Laundry, 731 Fisgard Street, (opp. Hudson's Bay). G7751. 26-111

OAK BAY BEAUTY SALON, 2239 OAK Bay Ave., near Monterey. First set free after all permanents and cold waves. B2833. x

PERSONALIZED CHRISTMAS CARDS—Advance samples now at Diggon's.

PICTURE FRAMING—FIRST-CLASS JOB guaranteed. Large stock of mouldings. Williamson's, 640 Fort St. x

RECORDS
ARE IDEAL FOR ALL OCCASIONS
SEE OURS
15c EACH 7 FOR $1.00
B.C. SOUND AND RADIO SERVICE
931 FORT ST. PHONE E4731

RONSON LIGHTERS REPAIRED IN ONE week. Genuine Ronson parts. Mail to Hotel Malaspina Cigar Store, Nanaimo, B.C. 26-97

SHOTBOLT'S COMPOUND BALSAM OF honey, for coughs and colds. Shotbolt's Drug Store, 589 Johnson St. x

THIS RARE ELEGANCE
cannot be crystallized in words. We invite you to come in and see for yourself our selection of hand-made murals. An ideal Christmas gift.
ARTISANAT DU QUEBEC 1012 Fort St.

"VIGORINE" GIVES NEW PEP AND vitality to men who feel rundown, nervous, weak; 15-day treatment $1.00. At McCall & Davey and Shotbolt's Drug Stores. 1-92

WE RE-WEAVE YOUR OLD RUGS into new thick, reversible rugs to fit any room, any size. Telephone G8959 before 10 a.m. or after 5 p.m., or write Aladdin Carpet Weaving Co. G7258.

WHY BE BALD?
Men who have been bald 10, 15, and even 25 years report amazing results using McLaran's "3 Out of 5." Applying for a few moments night or morning shows vigorous new hair growth in less than six weeks! Order a jar today ($5.00) at your druggist or barber shop. If they are not yet carrying it send direct to McLaran's "3 Out of 5" Canada Limited, Dept. VT-2, 223 8th Avenue West, Calgary, Alberta. 6-97

WOULD LIKE TO CONTACT SOMEONE driving to Rest Haven every morning for work at 8 a.m. G7689. 6-94

FOR THE BRIDE

ACME PRESS LTD., 753 VIEW ST. — Wedding invitations, neatly and correctly printed. Phone E2821. x

10 BEAUTY SHOPPES

ACT NOW FOR OUR TWO-FOR-ONE specials in permanents, and cold wave. New Ray Beauty Shoppe, 830 Fort. x

HOLLYWOOD BEAUTY SALON, 617 Fort St. (above Nutshell) E0433. Prop., Peggy Henderson. x

HOME PERMANENTS—LADY, IF IT'S the price you're after, ring the Speedway Department, La France Beauty Salon, and get your hair shaped, oil shampooed, dressed for the price you can do it at home. Spray curl or machine, 4-minute permanent or take it home and do it yourself. Phone G7443. 715 View St. Guaranteed permanents. tf

NEW PERMANENTS — FINE HAIR A specialty. Bobette Beauty Salon, Room A, Campbell Bldg. G6852.

PERMANENTS - BEST MATERIALS used. Bill Atkinson, 1328 Blanshard, B1326. tf

PERSONAL SUPERVISION FOR PROBLEM hair. Permanent waves of distinction by the Avalon Beauty, upstairs, Kresge Bldg. E6522. x

PRIMROSE PERMANENT WAVE SHOP—314 Central Bldg. G4621. With or without appointments. x

REIMER'S BEAUTY SALON, 743 VIEW. For appointments, phone E4432. tf

SUSSEX BEAUTY SALON, 706 BROUGHTON. For appointment, phone E5115 x

TYRRELL'S LTD.—PERMANENT WAVE specialists at D. Spencer Ltd., 4th Floor. E4141. x

TRU ART BEAUTY SALON—PERMANENTS a specialty: test curl given. Mary Olsen, 1036 Fort St. E8234. tf

VOGUE BEAUTY SALON, 717 VIEW. Lorene Tantow, proprietress. B1112 x

Business Cards

BRICKLAYERS

BRICKLAYER — FIREPLACES, CHIMNEYS designed, built or repaired. Satisfaction guaranteed. B 5022. x

BULLDOZING

BULLDOZING, LAND CLEARING, ROAD grading, excavating, backfilling. The right machine for every job. John D. Kissinger Jr. Day E 8425; night B 3947.

CABINETS

KITCHEN CABINETS, STORE FIXTURES made to your specifications. Variety Wood Products, 650 Montreal St. G1833. x

CAMERAS

WANTED—BOX OR OTHER CAMERAS for cash. 1108 Broad Street. 1-92

CARPENTERS

ALTERATIONS, REPAIRS, FINE FINISHING work at reasonable rates. Phone G2054, after 5 p.m. 26-108

GENERAL CARPENTRY, ALTERATIONS, repairs, finishing. McCoy G8351. tf

CATERER

CATERER — FOR WEDDINGS, BANQUETS, dances. G 7459. Mrs. Norris. tf

CATERER FOR BANQUETS, WEDDINGS, dances; also ballroom for rent. Prices reasonable. Phone G0286 or E5700. tf

NORRINGTON'S BAKERY LTD.—BAKERS and caterers. Sandwiches made to order. Glasses, dishes, cutlery for hire. 1027-29 Cook St. G3041. tf

STRATTON'S CATERING SERVICE — All-occasion catering at reasonable prices. B3381. tf

IF YOU'RE A BUTCHER, A BAKER, A candlestick maker or any of dozens of other kinds of merchants, you can profit by advertising in the Times Classified Ads.

BUSINESS CARDS (Continued)

CEMENT CONTRACTORS

A1 CEMENT WORK—SIDEWALKS, foundations, floors, driveway repairs, etc. Septic tanks, drains, sewerage problems. Estimates given. Phone E8388. 26-104

FOR EXPERT CONCRETE WORK
SIDEWALKS
FOUNDATIONS DRIVEWAYS
Phone PAUL ZALUSKI — B2414
Good Job Every Time tf

A 2½-FT. ELECTRIC CEMENT MIXER, $3.50 per day. Phone E7255. tf

MIXER, WHEELBARROW AND FINISHING tools for rent. E 3404. 26-106

CHIMNEY SWEEP

ALWAYS A BETTER JOB BY PACIFIC Chimney Sweeps. Newest vacuum equipment. Operated by veterans. E8798

CONTRACTORS

COARSE CINDERS FOR DRIVEWAY fill, etc. Per yard delivered, $1.50. Empire Wood and Coal Co. B2424

ALTERATIONS AND ALL KINDS OF repairs. S. E. Weismiller. B1252

ROCK DRILLING AND BLASTING. A. J. Barr, 977 Cloverdale Ave. G5152 x

CROYDON CONTRACTORS — DRIVEWAYS, sidewalks, fencing, small alterations, steps. We served over there. May we serve you here. E3813. tf

COMMERCIAL ART

"PICTURES TELL EVERYTHING"
ILLUSTRATING FOR
NEWSPAPERS
SILK SCREEN POSTERS
STREETCAR POSTERS
BOOKLETS
TOURIST FOLDERS
LETTERHEADS
COMMERCIAL ART DEPT.
TIMES

DRAFTSMEN

BUILDING DESIGNS—HOME PLANS
For a complete service, visit Home Planning Department, 312 Central Building. Competent draftsmen will gladly discuss, without obligation, your planning problems.
INSURANCE — BLUE PRINTS
N.H.A. and 5% Building Loans
C. N. GORE
312 Central Building Phone E2132
Evenings, G9046 x

ELECTRICAL REPAIRS

ELECTRICAL REPAIRS — HAVE YOUR iron, toaster, waffle iron or sandwich toaster repaired now. Expert workmanship at low prices. Hudson's Bay Company Housewares Department. Phone E 7111. tf

ELECTRIC WIRING

A JOB WORTH DOING IS WORTH EXPERT workmanship. Wire your home now. Mais Electric Service, 1803 Cook Street. B 4131.

COLE ELECTRIC SERVICE. Alterations, repairs, fluorescent lights, etc. G5249.

ENGRAVERS

PHOTO ENGRAVING—HALF-TONE AND line cuts. Times Engraving Department. Phone B3131

FLOOR POLISHING

YOUR FLOORS EXPERTLY WAX POLISHED. Homes our specialty. Greggs, established 1920. G5023 tf

FLOOR SURFACING

FOR RENT—ELECTRIC FLOOR SANDERS, edgers and polishers. All new equipment. Complete line of floor-finishing materials and waxes in stock. Instruction for finishing floors supplied with machine.
SHAWNIGAN LUMBER COMPANY
2000 Government St. tf

B.C.R. FOR FLOOR SANDING AND Mastic tile floors. Free estimates. Expert workmanship. B.C. Roofers and Agencies, 715 View St. E6822. Night G6144. R. Watson, manager flooring dept.

CAPITAL FLOOR CO. FLOORS SANDED and refinished; asphalt floor tiles. Free estimates. G5605. E8975 tf

Dependable sanding, finishing. Marnot varnish. Free estimates. Ro-Ho Service. B1253, 8 to 2 p.m. and evenings. tf

FLOORS SANDED AND REFINISHED—Old made to look like new. G5507 x

FLOOR SANDING, FINISHING, GUARANTEED estimates given. R. Hoadley B4434, before 5 o'clock tf

LEN JONES & CO.—FLOORS SANDED and finished. Estimates free. B3511

MODERN FLOOR CO. HARDWOOD floor layers; sanding and finishing, new and old floors. B3295 tf

NEW PORTABLE ELECTRIC SANDERS for rent. Sidney Lumber Co. G2515. tf

V.I. HARDWOOD FLOOR CO., 707 Johnson St. Free estimates. G7314

FLOOR SANDERS

DUSTLESS FLOOR SANDER FOR rent; machine delivered free. Phone Albion 45X. tf

GLASS

GLASS AND MIRRORS OF ALL KINDS. Messerschmidt & Sons, 935 Mason St. G 6962.

GARDENERS

CALL E 3953 OR LEAVE MESSAGE day or night. Tree pruning, spraying, hedges trimmed, landscape gardening done. Practical entomology, horticulture, plant pathology. J. S. Downing. tf

BUSINESS CARDS (Continued)

GREENHOUSES

RICHMOND GREENHOUSES, 2316 RICHMOND Road. Crop of hothouse tomatoes now ready for sale. Phone E4209. 26-110

GUNSMITE

FRED E. BEHNSEN, 629 PANDORA E7714.

HOOVER SERVICE

HAVE YOUR
HOOVER SERVICED
AT "THE BAY"
With Hoover Factory Parts
3-DAY SERVICE
Phone E 7111 for Pick-up and Delivery Service
Hoover Third Floor
HUDSON'S BAY COMPANY 1-92

HOME SERVICES

DO YOUR HOUSECLEANING THE EASY way, rent an electrolux by the week or day. Delivered E5584. x

HEARING AIDS

TELEX
The world's finest precision hearing aid. More clarity and power in a one-piece unit than ever thought possible.
Telex Hearing Centre (R. O. Munson)
206 Kresge Bldg. E2436 x

INSULATION

HEAT SEAL INSULATION AND ROOFING (V.I.) LIMITED
Western Canada's Oldest and Largest Insulating Firm
E0221 1216 BROAD ST. E6021
Evenings, G8501 tf

LAWN MOWERS

A. E. PRICE & SON, LOCKSMITH, 1232 Government Street. Lawn Mowers sharpened, collected and delivered. G 6221

IRA BECKER & SON
FOR SALE
OLD AND NEW
CASH REGISTERS AND SCALES
PHONE G8742 648 CORMORANT x

MODEL SUPPLIES

AIRPLANE MOTORS
(Run On Co2)
$6.95
P. E. GEORGE 719 PANDORA
E4421 x

MOVING AND STORAGE

ALERT SERVICE CO.—MOVING, SHIPPING, heavy hauling. 749 Broughton St. Phones E4101-4102. x

NOVELTIES

BURROUGH GIFT MART, 808 FORT ST. (next to Tergeson's). The joke, trick and novelty shop. E8432. x

PAPERHANGING & PAINTING

A1 BETTER CLASS INTERIOR AND exterior painting, paperhanging, spraying, by experts. Western Decorators, E 5007. x

A RELIABLE PAINTING AND DECORATING service at reasonable rates. G1404. 26-101

ALL CLASSES OF INTERIOR AND EXTERIOR work. Scottish Decorators. G 3042, G 6461. Evenings, 5-7.

CULLINGFORD, E7070. PAINTING AND decorating, paperhanging, etc. tf

E. CONRAD, B5643. L. H. LOGAN, G4034. Painting and decorating, anytime.

GEO. E. GOODWIN, FORMERLY OF Regina. Painting and decorating contractor. B5491. Res. G9198. Satisfaction guaranteed. 2528 Estevan. Est. 1911

IF YOU WANT A FIRST-CLASS PAINTING or paperhanging job done reasonably, call E8773. Acme Decorators. Guaranteed work of the finest quality. Fully experienced workmen. Immediate service. x

LENNAX BROS.—PAPERHANGING, INTERIOR decorating, exterior painting, spraying. Estimates free. Phone B3752. tf

PAINTING AND PAPERHANGING DONE by experts. Satisfaction guaranteed. J. Goldie and A. Day. Phone Colquitz 130M or B3651

SPRAY PAINTING, ROOFS, STUCCO, etc. E8773. tf

WE SPECIALIZE IN INTERIOR AND exterior decoration. Ultra-modern homes, reception rooms, offices, etc. New color schemes, modern ideas. Work guaranteed, expert workmanship. Estimates by appointment only. Day, B 1442, and night G 7962. 6-97

$10 ROOM, PAPERED, BEAUTIFUL walls make beautiful rooms. Archer, G 2328. 26-117

Make your TIMES Want Ad large enough. Phone B3131

PHOTOGRAPHS

CAMPBELL STUDIO CHRISTMAS PHOTO SPECIALS. Make your appointment now. E5934, 203 Kresge Bldg. 26-116

PLOWING

ACREAGE AND GARDENS PLOWED and disced, excavating and leveling, etc. Ford tractors. Jewkes E7377 tf

GARDENS PLOWED WITH ROTARY tiller. No hoeing necessary. Frank Glass. G 1205 x

PERCY GILL—FOR PLOWING, DISCING, acreage and gardens; excavating and leveling. Rotary Tiller for acreage, powered by Ford tractor. Albion 137R. tf

FLATING

ATTENTION — WE DO PLATING, POLISHING, etc. V.I. Plating, 1008 Blanshard.

PLUMBING and HEATING

CLOSE COUPLED TOILETS. VICTORIA Plumbing Co., 1805 Cook St. G 1553

FURNACES REPAIRED AND INSTALLED. All work guaranteed. Shaw Sheet Metal, 1317 Wharf St. B 2342.

ROOFING

A BETTER ROOFING SERVICE
DUROID AND ACE TEX ROOFS LAID complete. Hexagon or square butt. New roofs or over your present shingles. Special lead collar flashing on chimneys, approved applicators, experienced workmen. Gyproc wool thick insulation installed, saves up to 30% in fuel costs. All work guaranteed. Terms if desired. Free estimates, no obligation.
STEWART & HUDSON
405 Gorge Rd. B3171

ROOFING (Continued)

ADANAC ROOFING COMPANY
Lock-type windproof asphalt shingles for immediate application.
Days B3776 Evenings 26-95

GENUINE DUROID SHINGLES
SHIELD YOUR HOME FROM FIRE
Can Be Applied Right Over Your Old Roof
By the Approved Applicators
HOME BUILDING PRODUCTS LTD
2006 Government St Phone G5421

REFRIGERATORS

REFRIGERATORS
ALL MAKES SERVICED AND REPAIRED
EXPERT WORKMANSHIP
KER ELECTRIC 1111 FORT
B3425

SHOE REPAIRS

WHY WAIT! GET 'EM QUICK WITH best materials at "Kilner's," corner Government and Bay. 26-115

TILE SETTING

GENUINE "EAGLE" GLAZED TILE—Free estimates. For sinks, hearths, bathrooms, etc. Experienced workmen. G4483 or E3845. tf

TIMBER

SMALL STANDS OF TIMBER. BOX 258, Times. x

TAILORING

LADIES' AND GENTS' TAILORING — Expert remodeling, alterations. J. Davis, 623 Yates. E 5811 tf

TAILORING, FUR COATS REMODELED, collars turned, drapes. 1030 Fort St. x

TREE TOPPING

ALL RESPONSIBILITY TAKEN—TOPPING, removing dangerous trees. Reasonable charges. G7777 and B2254.

DANGEROUS TREES TOPPED, FELLED or removed, our responsibility. Chain saw. Estimates gladly given. E3959. 26-105

DANGEROUS TREES TOPPED OR felled by experienced man. Phone Col. 110M.

TREES TAKEN DOWN AND WOOD cut, by hour or contract; power saw. 1073 Oliver St. Phone G4598. tf

SURVEYS SHOW THAT WOMEN WHO shop the Times Classified first save more!

TREE SURGERY

SCIENTIFIC TREE PRUNING, SPRAYING, cavity treatment, fertilizing, dangerous trees removed. Cowie & Hicks B1676.

VACUUM REPAIRS

ALL ELECTRIC VACUUM CLEANERS repaired. Parts all makes. Brushes rebristeled, wheels, switches, bags, belts, motors reconditioned. Call G3113. 807 Fort.

VENETIAN BLINDS

YOU CAN BE SURE
YOU'VE MADE A WISE SELECTION IN
VENETIAN BLINDS
with Philbrook, Butler quality. Every order expertly executed; best material and construction; price right. Get our estimate on satisfaction. Phone E5341.
PHILBROOK, BUTLER & CO. LTD.
2020 Douglas Street 26-111

WASHING MACHINE SERVICE

AUTHORIZED BEATTY WASHER
and APPLIANCE SERVICE
We Call and Deliver
McLENNAN, McFEELY & PRIOR
1400 Government Phone G1111

WASHING MACHINE SERVICE
Expert Repairs on Any Make of Machine
B3425
KER ELECTRIC 1111 FORT ST.

WINDOW CLEANERS

GEORGE'S HOME SERVICE—FLOORS cleaned, waxed and polished. Gutters and windows cleaned, paint washed. Also plastic floors. B4142. x

WOOD and COAL

A1 Dry Wood—No. 1 Dry Fir Wood, 12-in. length, no rubbish. One cord $6.50, 1½ cords $9.75. Up-island fir inside block and slabs mixed, never in water; 1 cord $5.50, 1½ cords $8.00. Special sale, one week. Phone E0883. Immediate delivery. S. Bawa. 26-101

A1 WOOD SPECIAL—FOR ONE WEEK only. Dry inside fir blocks mixed with bark slabs, 12-in. If you want good wood, buy Sooke Dry Wood. The only wood on the island that never goes into water. Now selling at reduced price. Two cords, only $10.00. E8925.

A BARGAIN FOR ONE WEEK ONLY. Hillcrest dryland Douglas fir blocks and slabs mixed; absolutely no rubbish. This wood is dry enough for basement. We deliver anywhere in 2 cord lots. Cord, $5.50. Capital Fuel Co. Phone day and night, B 1551. 26-100

A BARGAIN—ALL 100% DOUGLAS FIR mostly inside blocks and slabs, 2 cords $11 and 4 cords $20, and also special best No. 2 wood, 2 cords $8 and 4 cords $15 only. Delivery right away. Phone, day, E8842; night, E3070. Safeway Fuel Co. 26-110

A BARGAIN
NO. 1 100% DOUGLAS FIR MILLWOOD
Plenty of inside fir and blocks with thick bark slabs ready to burn. Guaranteed all fir.
Regular Two Cords, $11.00
NOW ONLY 2 CORDS $9.00
1½ CORDS 6.75
1 CORD 5.00
KILN DRY FIR KINDLING 4.00
KILN DRY FIR, 1½ CORDS 5.50
IMMEDIATE DELIVERY
E6721 and E5023. Days: E0420. Night
AMRID SINGH
26-108

A BIG BARGAIN—1½ CORDS WOOD for only $4. A lot of this wood can be used right away. For immediate delivery, phone E3182. 26-108

A SPECIAL—UP-ISLAND NO. 1 DOUGLAS fir. Dry, mostly all inside blocks and heavy slabs. Clean, easy splitting. Good summer wood. 2 cords $11. Old John Wood. Day E2743, night E2984. 26-101

A DEPENDABLE BARGAIN IN GOOD wood. Up-island fir blocks and slabs, $5.50 cord. Also good mixed wood, all chopped for your convenience ready to burn, $5 per cord.
Immediate Delivery
RONALD HOPKINS FUEL COMPANY
Phone E7916 tf

WOOD AND COAL (Continued)

A BIG CORD CEDAR—ONLY $3; HALF cord, $1.75. E6722. 26-109

BONE-DRY FIR WOOD
Up-island 100% fir. It has been in the yard to dry for 10 months. All 12-inch guaranteed dry. $7 per cord, in two-cord lots. Hillcrest Fuel Co. G3015, day and night, and G1461 days. 26-111

BONE DRY DOUGLAS FIR SLABWOOD, $7.50 per cord. Mill run fir millwood, $9.00. Phone day E8842, night E3070. 26-113

KINDLING, $6.75. DRY LAND MILLWOOD, $5.50 cd. Cameron Wood and Coal Co., 607 Johnson St. E3121. 26-104

MILLWOOD—BONE DRY, $7.50; KINDLING $6.50. Famous Fuel. G 5723. 26-100

ATTENTION, PLEASE! IF YOU ARE LOOKING FOR
A good supply of Dryland Fir Millwood, we have the best Fir Wood available. Each load has more than full measure besides having 100% No. 1 quality. If any of our loads do not meet up to these requirements your money will be cheerfully refunded. One cord semi-dry fir, $5.50. One cord bone-dry fir, $7. 1½ cords cedar, for kindling, $4. All deliveries are made to your convenience.
TOPAZ FUEL
Day E3182 Night
26-108

ACME FUEL
(Vic Painter, Manager)
ALBERTA SOOTLESS COAL
NO 1 UP-ISLAND FIR, $5.50 Cord
Order At
DIME MESSENGER SERVICE
Phone G5334
Delivery Service
Baggage — Parcels — Messages
920 PANDORA AVE. x

A HILLCREST WOOD SPECIAL
DRYLAND DOUGLAS FIR—ALL NO. 1 heavy slab, mixed with inside blocks. Also split wood, all 12", no rubbish, clean; never been in water. Immediate delivery.
$5.50 PER CORD IN TWO-CORD LOTS
HILLCREST FUEL COMPANY
G1461, Day; G3015, Day and Night
26-110

ISLAND FUEL SPECIAL
For No. 1 Dryland Douglas Fir Wood. From Great Central. Never been in water. Thick bark slabs. Mixed with inside blocks. All in stove lengths. Clean, easy splitting. Two-cord lots, $11.
Phone for Immediate Delivery
B3834
ISLAND FUEL SUPPLY
26-108

DRYLAND NO 1 FIR MILLWOOD
Never in water, all hand picked, nice and clean. Good wood for fireplace, kitchen and furnace. Ready to burn. Immediate delivery. Our supply coming from Shawnigan tie mill. One cord 5.50; two cords $11. Fir Millwood, two cords $10. Dry kindling, one cord $5.
E 5023 — E 8721
22-91

SPECIAL SALE
OF UP-ISLAND FIR WOOD—NEVER BEEN IN THE WATER
GUARANTEED FULL MEASURE
Mixed with lots of inside blocks. Handpicked, no rubbish or sawdust. Very nice, clean wood, which will give you great satisfaction. This wood is all 12-in. lengths. TWO-CORD LOTS $11
BONE-DRY UP-ISLAND FIR WOOD—TWO-CORD LOTS $15
IMMEDIATE DELIVERY
Please Don't Wait Until the Snow Flies
VICTORIA DOUGLAS FUEL CO.
1826 Government St. Phone G6568
26-111

Professional Cards

ACCOUNTANTS

CAPITAL BOOKKEEPING SERVICE
ROOM 1, 531 BASTION ST.
Complete Accounting and Auditing for Small Businesses
Phone: Office, B4351; Evenings, Mr. Whyte, G3893 x

CHIROPRACTORS

JOHN M. STURDY
"Specific Chiropractor"
Neurocalometer
Complete X-ray Fluoroscopic Laboratory
612 View St. E 5034

CHIROPODIST

W. J. FRASER, D.S.C., 201 PEMBERTON Bldg. B3252. 26-97

ELECTROLYSIS

MOLES, BIRTHMARKS, SUPERFLUOUS hair, warts, removed permanently and safely by electrolysis; 30 years' experience. Dorothy Hanman, 203 Scollard Bldg., Victoria, B.C. 26-114

PATENT ATTORNEY

MARKS & CLERK, PATENT ATTORNEYS, 904 Bk. of Toronto Bldg., Victoria

PHYSIOTHERAPIST

ESTELLA M. KELLEY—SHORT WAVE massage, irrigations. E9121. 613 View. tf

SWEDISH MASSAGE

O. H. LOWENBORG, 20-21 WINCH Bldg. (Spencer's Fort St. entrance). Pine steam baths, light baths, massage. E8311.

13 EDUCATIONISTS

BE PREPARED! BUSINESS, SECRETARIAL, radiotelegraphy, civil service course. Day and night classes. Sprott-Shaw School.

ROYAL BUSINESS COLLEGE, 1006 GOVERNMENT. G6014. E. W. Maunsell. tf

15 DRESSMAKERS

DRESSMAKING AND ALTERATIONS. 1122 Hillside Ave. E3913. 26-99

FROM EASTERN CANADA—FASHION dressmakers, fur alt. 568A Yates (near Gov't.). E6726. x

QUALITY DRESSMAKING AND SEWING. Phone G2054 for appointment. 26-108

"TRIFLES MAKE PERFECTION, BUT perfection is no trifle." For prompt, efficient service phone B4434. DELAINE DRESSMAKING, 503 Niagara St.

MUSIC

ADAM BOYD, TEACHER OF PIANO. Pupils visited. 1012 Oliphant. E 5332. x

FINEST VOCAL TUITION—FORMERLY Hamburg Conservatory, Toronto. Florence Gunn. G2062. tf

GUITAR INSTRUCTION
In your home or at our studio
HAWAIIAN OR SPANISH
RHYTHM STUDIO 1032 FORT ST.

PIANO AND THEORY LESSONS—JAMES Bay district. B2372. 26-110

POPULAR PIANO
LESSONS — GUARANTEED COURSES
REX SCHOOL OF POPULAR MUSIC LTD.
STUDIOS IN CANADA AND U.S.A.
568A Yates St. Phone G5031 x

Employment

18 AGENTS and SALESMEN WANTED

EXPERIENCED GROCERY SALESMAN with car for Vancouver wholesale firm, to call on the trade from Nanaimo to Port Alberni. Full time job. State age, marital status, experience, references, wage or commission required. Apply Trans-Canada Import & Export Ltd., 8 Water Street West, Vancouver, B.C. 1-92

AGENTS WANTED

To sell our line of Hand-painted Wall Plaques. Beautifully done in colors. Ideal Christmas gifts. BIG COMMISSIONS. Write for sample.

VETERANS SALES AGENCY

730 Helmcken Street, Vancouver, B.C. 1-92

SALESMAN WANTED WITH FOOD EXperience—selling product that has proven itself. Important future; commission; car essential. Factory representative will give you actual field training. Write Pasteuray of Canada Ltd., 41-43 King William Street, Hamilton, Ont., Canada. 1-92

19 HELP WANTED—MALE

A JUNIOR WAREHOUSE ASSISTANT—Good working conditions and opportunities for advancement. Apply Standard Furniture Co. 2-92

APPRENTICE YOUTH TO LEARN hardware business. Apply Box 354 Times giving full particulars 3-91

BOOKKEEPER, PREFERABLY WITH knowledge of insurance and finance. Good opportunity for advancement with large financial company. Write full particulars to Box 362 Times. 3-94

MEN URGENTLY WANTED

FOR WORK AS POWER SAW OPERAtors. The B.C. Logging Power Saw School gives practical training as follows:
1. Mechanical assembly, maintenance.
2. Saw filing, making and repairing.
3. Falling and bucking in the woods
This advanced training qualifies you for immediate employment in one of the best-paid industries. Offered exclusively by

B.C. LOGGING POWER SAW SCHOOL

VICTORIA SCHOOL, 505 FISGARD ST.
Day and Night Classes — Phone G 5761
Vancouver School, 1808 Main St. 26-106

NOTICE

LOGGERS AND MILLWORKERS

This is to announce the opening of an EMPLOYMENT OFFICE, at the corner of STORE and DISCOVERY STS. (former C.P.S. Office).

Loggers and Millworkers of the lower Vancouver Island area will now have an employment service available to serve their needs

Office Hours
10.00 a.m. to 12.00 noon
1.30 p.m. to 3.00 p.m.

PHONE G 1611

Office Manager—John D. Kissinger

1-92

OPENING FOR YOUNG MAN IN wholesale firm. Apply, stating age. Box 2234 Times. 3-92

WANTED—EXPERIENCED MEAT CUTter at once. Apply Kamloops Meat and Produce Co. Ltd., Kamloops, B.C. Phone 324 daytime. D. Nesbitt, manager, 377Y night. 6-95

WANTED—FIRST-CLASS AUTO BODY man, no other than first class need apply. Steady work, good wages. Apply Mooney's Body Shop 514 Cormorant tf

HELP WANTED—MALE-FEMALE

CIVIL SERVICE EXAMINATIONS.
Prepare NOW for winter examinations
Write M.C.C. Civil Service School,
301 Enderton Bldg., Winnipeg, Man. 1-92

FUR CUTTER AND FINISHER—CAPable of giving estimates on remodels and repairs. Apply Box No. 278 Times. tf

MAN OR WOMAN WANTED TO MANage a coffee shop situated in the business district. Closed evenings, Sundays and all public holidays. Please state experience and salary expected. Box 359 Times. 2-93

20 HELP WANTED—FEMALE

CASHIER WANTED WITH TYPING EXperience; also girl for usher. Good salary. Apply Rio Theatre. 3-93

GOOD COOK, MUST BE WOMAN OF experience and prepared to reside on premises. Three adults in household. Good accommodation and good pay. Apply Box 360 Times. 3-94

PERSON OVER 20, EXPERIENCED IN cleaning, as ward maid in small hospital; live in. 1270 Yates. 4-92

WANTED — A DISHWASHER AND cleaner. Apply Majorette Coffee Shop.

WANTED — WOMAN FOR LIGHT housework three mornings a week, in Uplands district. Phone G3309. 2-92

WANTED

FOUR

FOR GENERAL WORK IN LAUNDRY

—APPLY—

ECONOMY STEAM LAUNDRY
[illegible] JOHN ST. G6523

tf

21 SITUATIONS WANTED—MALE

BASEMENTS CLEANED BY POWERFUL vacuum method. Stoves and pipes cleaned. Chimneys swept. All work guaranteed. Operated by veterans. Phone B5298 tf

SITUATIONS WANTED—FEMALE

COMPANION HELP TO LADY—BEST OF references. Live in or out. Phone Alb. 10. 3-93

DOCUMENTS, LETTERS, ETC., TYPED, shorthand. Miss Kimball, 301 Pemberton Bldg. 26-110

HAIR AND SCALP SPECIALIST (LADY), 25 years experience practicing Belgravia, London, desires join first class beauty parlor, B.C. Write: B.M., R.N.S.P., W.C. 1, England. 1-92

YOUNG MOTHER WILL CARE FOR your child during business hours in her own home. $1.50 daily, or occasional afternoons. Quadra-Cloverdale district. Box 361 Times. 1-92

SITUATIONS WANTED—FEMALE (Continued)

WILL DO BABY SITTING. E4602. 3-92

Home Building

BUILDING SUPPLIES

HOME BUILDERS' BARGAINS

LUMBER

In order to give the consumer the advantage of being able to purchase at the lowest possible price we have made arrangements to deliver truck load lots of lumber direct from mill to customers' jobs and eliminate all yard rehandling costs. These truck loads will contain either shiplap, common flooring, surfaced boards, 2x4 and 2x3. This lumber is all mill grade and the regular price is $35 per thousand feet. If you are in the position to take delivery of truck load quantity of 7,000 or 8,000 feet the price is $29 per thousand or a saving of roughly 20%. These materials are excellent for sheating, framing, plates, etc. We will be pleased to show you these goods at our yard.

BUILDERS' SUPPLIES

4-inch Field Drain Tile, per foot	8c
Brick Siding, per 100 sq. ft.	16.50
Buff Plasterboard Paper, 400 sq. ft.	3.00
Heavyboard Felt Paper, 400 ft.	3.35

FIBREEN. The toughest building paper made. Two sheets of heavy craft coated between with asphalt and sizal fibres. An excellent base under stucco. Windproof and weatherproof, wont tear, can be used over and over on outside jobs.

3-ft Rolls, 500 sq. ft.	8.25
4-ft Rolls, 666 sq. ft.	11.00
5-ft Rolls, 1,500 sq. ft.	24.75
6 ft. Rolls, 1,800 sq. ft.	29.70
7-ft Rolls, 2,100 sq. ft.	34.65

See us for the stocks in Masonite, wallboards, roofings, waterproofings, paints and enamels, sash and doors, moldings, etc.

STEWART & HUDSON
Retail Lumber and Builders' Supplies
405 GORGE ROAD B 2171

Merchandise

25 FOR SALE—MISCELLANEOUS

A BETTER CHANCE FOR TOOLS, ETC.
AT JACK'S, 1421 BROAD

A Stanley 14" No. 6 Jack Plane	$7.50
A Chain 24" Pipe Wrench, only	3.50
A Butcher's Cleaver, large size	2.50
A Butcher's Meat Saw, large size	2.50
Almost New .22 Ranger S.S. Rifle	10.00

And Several Scarce Carpenter Tools. Reasonable. 2-92

A BARGAIN IN TULIP BULBS, $2, $3 and $4 per hundred. Several good varieties, separate or mixed. Will deliver. G 4291. 1-92

A COMPLETE MATTRESS RENOVATing service for your personal comfort. Capitol Mattress Factory, 2905 Douglas. G3522. x

BALDY, DID YOU HEAR ABOUT THE big one that got away? Phone E 6122.

BLACK LOAM AND LEAF MOULD. Phone E5748, evenings. 12-99

BOAT COVERS, LAUNCH HOODS, cockpit covers to order. F. Jeune & Bro. Ltd., 570 Johnson St. G 4632.

BUY THESE NOW

WHILE THERE IS STILL A GOOD STOCK TO CHOOSE FROM

DEVONWARE

This delightful ware comes in Figurines, Book Ends, Wall Plaques.

Ranging in Price From
$1.25 to $15.00

MACDONALD'S LIMITED

1121 Douglas Street (Corner View)
The Store That Service Built

BUY NOW YOUR SPECIAL SWEET, seedless Thompson grape plants. Grapes on premises can be tasted. E 3465. 26-106

C.I.L. SIX HORSEPOWER CHAIN SAW, reasonable at $375. Can be seen at 1319 Vancouver St., after 5 p.m. 5-92

COARSE CINDERS FOR DRIVEWAY fill, etc. Per yard delivered, $1.50 Empire Wood and Coal Co. B2424.

CEMENT BRICK, FLAGSTONE TILE. Solid foundation blocks. 1032 Balmoral Road x

EXECUTIVE TYPE OAK DESK—Rolled legs, new condition, 60"x34½", $125.00. Private sale. B5159. 3-93

FILING CABINETS — ART METAL "Auto-Tilt" Speed Files are now available, four or five-drawer, letter or cap sizes. Also Art Metal steel office and secretarial desks in the new "Eye-Ease" finish. J. R. Pipes Business Systems, 1216 Broad Street. E6021; residence G8942. 3-93

FOR SALE — BRITISH SOVEREIGN strawberries and Washington raspberries. Colquitz 166W. 2-93

FOR SALE—ONE 2-PIECE ENGLISH chimney pot as is or put on. Acme Chimney Service. E 8427. 1-92

FOR IMMEDIATE DELIVERY

BEATTY AUTOMATIC IRONERS

Try one in your own home on a free trial.

and

BEATTY ENGINE DRIVEN WASHERS

DICKINSON & DUNN
B 4522

BACK OF THE BAY ON ARENA WAY 1-92

FURS—PAIR OF SILVER FOX FURS, excellent condition. Can be worn single or together. Reasonably priced. E 1051. 1-92

HOOVER ELECTRIC AND OTHER sweepers, very nice wood circulator, fire baskets and dogs, oil burning circulator, sewing machine, Remington typewriter for use in wholesale warehouse. Zarry, 1615 Government Street. G8753.

25 FOR SALE—MISCELLANEOUS (Continued)

IF YOU WANT IT, WE HAVE IT
The Bazaar 857 Fort St. x

JET POLISH FOR HOT STOVES—DOES a perfect job without brush or bother. Leaves no black finish. Ask for "Jet." 52-131

LAST CHANCE TO PICK YOUR OWN apples and pears for winter; 4c lb. Verdier's, on West Road. 4-93

LATE MODEL HOBART 60-QT. MIXER, in good condition. Immediate delivery. Phone E2531. 3-92

ONE WELDED STEEL TRUNK, ONE fibre trunk, two utility plywood cases, one canvas grip, one sleeping bag in case, one baby buggy, one handi-chef, 14 yards clay fill for hauling. 1591 Christmas Ave. 1-92

STOREKEEPERS — PROTECT YOUR linoleum floor by waxing and polishing regularly. Phone Gregg's G 5023. x

TO SELL—ONE GLORIOUS DIAMOND, beautifully set in handsome white gold, approximately .33 cts. Pleasant sentimental attachment. Sacrifice. Box 358 Times. 3-93

UNDERWOOD STANDARD DESK model typewriter. G7858. 1-92

WRINGER ROLLS FOR ALL MAKES elect washers Taylor & Co., 828 Fort

32-PCE. LUNCHEON SET—ENGLISH semi-porcelain, by Johnson Bros., only $11.69. B.C. Hardware, 724 Fort St. 6-94

CLOTHING

BROWN WINTER COAT—FUR TRIMmed. E0574, after 6 p.m.

HUDSON SEAL COAT — KOLINSKY trimmed, in good condition; medium size. Phone E8133. 6-96

LADY'S GREY SQUIRREL COAT, ALSO tweed suit, size 16-18. E 4987. 1-92

MOUTON COAT—PERFECT CONDItion, latest style; size 16. E4788, after 5 p.m. 3-92

OLIVE GREEN COAT—PERSIAN LAMB trim, size 14; excellent condition. B5540. 6-93

TUXEDO—AS NEW. SIZE 36-38. E6906. 3-93

TUXEDO AND FULL-DRESS SUITS FOR rent 623 Yates St

FURNITURE

FOR FINE FALL FURNITURE
SEE THESE

3-Piece Chesterfield Suites, covered in wine velour, priced from $189.50.

Convertible Bed-Lounges. These are all of full-spring construction and reasonably priced from $75.50.

Large selection of fine upholstered Occasional Chairs and La-Z-Boy Chairs, priced from $17.50 to $98.50.

CHAMPION'S LIMITED

727 FORT STREET

SPECIALS IN USED FURNITURE

3-Pce. Mohair Chesterfield Suite	$65.00
2-Pce. Chesterfield	62.50
9x10.6 Brown Axminster Carpet	59.50
Odd Walnut China Cabinet	39.50
Dark Oak Desk (reproduction)	55.00
Large Wardrobe Trunk	22.50

HOLLAND BROS. & CO.
824 Fort St. E0913

CUSTOMS-BUILT FURNITURE to your own individual taste. Free estimates. Hagel's Chesterfield House, 536 Johnson. G3042

THEY'RE LARGER THAN THEY LOOK

and will fit in to

ANY HOME

EXTENSION TABLE IN SOLID WALNUT. Lovely simple lines, closed it is a compact occasional table, the very thing for a small home. This table has three leaves and will extend to seat at least six comfortably.

$57.50

PEDESTAL TABLE IN WALNUT. DROP-LEAF STYLE WITH DUNCAN PHYFE PEDESTAL and brass claw feet, this table is also a good size when the leaves are up. Excellent value and of long lasting design

$59.50

VOGUE FURNITURE HOUSE

"Where Customers Send Their Friends"
860 YATES ST. Phone G 3111

SAVE $13

BEAUTIFUL CRYSTAL TABLE LAMPS

With Silk Shades

SIX ONLY

Regular $26.00, For

$13[00]

McLENNAN, McFEELY & PRIOR LIMITED

1400 Government Street Phone G1111

NEWS FROM "HOME"

"RAMBOW"—Economical and long wearing WALL-TO-WALL FLOOR COVERING. In attractive colors of camel, green and rose. Per square yard $4.25

WILTON BROADLOOM—New shipment of fine quality carpeting, in colors of rose, wine and soft blue. Per square yard, $13.50

INDIAN RUGS—Wide selection of these high grade imported rugs in all sizes. Price for 6 ft. x 9 ft., $95.00 to $165.00

English AXMINSTER and WILTON RUGS in All Sizes

Be Sure to Visit Our Well-stocked Carpet Department

HOME FURNITURE CO.

825 FORT STREET
Just Above Blanshard

FURNITURE (Continued)

KNOW THE KITCHEN FREEDOM OF THESE MODERN GAS RANGES

Designed for beauty, convenience and economy, these modern ranges have large working tops, and automatic heat and oven control.

GURNEY RANGE $201.50
MOFFAT RANGE—With warming cabinet, at $169.50
And, too, the famous MOFFAT C/P RANGE with full automatic lighting, priced at $149.50

STANDARD FURNITURE CO.

Things of Beauty for Every Room in the House

FINE QUALITY OCCASIONAL CHAIRS

LA-Z-BOY CHAIR—Tailored by De Luxe, upholstered in garnet corduroy weave mohair, complete with large spring-filled stool. Ladies, why not buy one now and let us put it away for you, and you will have it paid by Christmas.

$99[50]

WING CHAIR IN SATIN STRIPED DAMASK—This upholstery is particularly striking on this lovely chair. The colors are dark green with multicolored stripes.

$65[00]

LOUNGE CHAIR WITH BARREL BACK—Upholstered in high-grade embossed tapestry in a soft rose shade.

$74[50]

OCCASIONAL CHAIR—With tapered legs and carved back. Upholstered in lovely silk tapestry with a woven floral design in grey blue.

$85[00]

PULL-UP CHAIR—Upholstered in plain dark green herringbone.

$17[50]

ARMCHAIR—With Desert Tan finish, wood arms and legs. Upholstered in unusually attractive homespun in wide stripes.

$34[00]

McLENNAN, McFEELY & PRIOR LIMITED

1400 Government Street Phone G1111

AT LEADBETTER'S, 705 JOHNSON ST., one store from Douglas. There's always plenty of good used furniture reasonably priced. We buy and sell the best. Phone G4424; residence B5646. Free delivery.

BABY BUGGY, FOLDING GENDRON stroller, has springs, good condition, $19.00. Natural finish high chair, removable metal tray, also toidy seat, both $5.00. 33" kitchen table, round, two chairs, $7.00. Winnipeg couch, $5.00. Albion 143X. 2-92

BABY CRIB—ALMOST NEW, LARGE size. Phone G5655. 3-93

FELT AND SPRING-FILLED MATtresses and box springs rebuilt like new Atlas Mattress Shop, 2714 Quadra at Hillside G4925

ATTENTION — BEST CASH PRICES, furniture, stoves and tools. B. Louis Furniture. 729 Johnson St. B3925. x

GOOD LOOKING BIRD CAGE AND stand, $12.50; 3-piece Chesterfield suite with slip covers, good springs and cushions, $79; beige wilton carpet 9x10 ft. 6 inches, $49; dressing tables from $7.50. Poole's Furniture, 1317 Broad Street. E 6952.

GOOD RUGS, EXPERTLY REPAIRED. Rugs and upholstered furniture thoroughly cleaned (three days' service). Carpetorium, 1025 Cook. E2861.

IF YOU WISH TO DISPOSE OF YOUR furniture, etc., antique or modern, consult us. We will either buy outright or sell for you. Fred Smith & Co., auctioneers G4913

VERY NICE THREE-PIECE CHESTERfield suite in chintz, $79.00; lovely small buffet in walnut, $22.50. Poole's Furniture, 1317 Broad Street.

WALNUT DINETTE TABLE WITH jack-knife leaf, as new, $30. E1577. 3-92

STOVES and FURNACES

ANYTIME, ANYWHERE—STOVES CONnected Day or night. B3878. 26-107

BOILERS CONNECTED. ALL TYPES stoves repaired Day or night service. Furnaces overhauled, repaired Phone G6401 Youson, after 6 p.m.

COAL AND WOOD QUEBEC HEATER, in good condition, 32 inches high. G 4528. 1-92

DRUM HEATERS MADE TO ORDER. 526 David Street. B 5514. x

ONE BRICK LINED QUEBEC, ONE small cast iron heater and one Adanac with two lids. All in good condition. E 2346, evenings 2-93

RANGE FOR SALE, WITH OIL BURNER. 220 Robertson Street. 1-92

STOVE PARTS FOR MOST STOVES
See Our Specialist
B.C. HARDWARE LIMITED
724 Fort St

RESTAURANT STOVES AND BURNERS, domestic burners, oil-burners heaters, hot-water units, furnace burners auto-pulse pumps lifts oil from basement drum direct to kitchen range. Steel racks made to order. All oil-burner accessories EAGLE OIL-BURNER SALES, 749 Broughton Street B 3923 tf

SMALL HEATER WITH WICK TYPE oil burner attached. What offers? Saunders & Hitchman Service Station, 2554 Cadboro Bay Road. 3-93

TWO ONLY—SOLID STEEL CAMP cook stoves. Reg. $45 for $22.95. B.C. Hardware Ltd., 724 Fort St.

WANTED—500 RANGES. HIGHEST prices paid. Peden Stove Store, 723 Johnson St. E1451.

WE ARE AGENTS FOR GENUINE McClary repair parts Carter's Stove Store, 822 Fort St E3511

26 BICYCLES, MOTORCYCLES

AUTOCYCLE SPECIALIST — COMPLETE repair service Used autocycles in stock. W. J. Gawne, 1120 Cook St. G4032.

BICYCLE REPAIRS—ALL WORK GUARanteed Bernard Ltd., 1410 Douglas G5911.

RADIO PROGRAM

KVI 570	KPO 680	KJR 950	KNX 1070
CJOR 600	KIRO 710	CKWX 980	CBR 1130
KGW 620	KGO 810	KOMO 1000	KSL 1160
KPI 640	CJVI 900	CFCN 1010	KOL 1300

Tonight

5.30—Harry W. Flannery—KIRO. Sports Roundup—KOMO. Communism and Modern World—KJR. Platter Chatter—CBR. Music Unlimited—CJOR. Music for Moderns—CJVI. Lightening Jim—CKWX.

6.00—To You Tonight—KJR. Here's to Veterans—KOMO. Football Scores—KIRO. News; N.H.L. Hockey—CBR. News—CJVI, CKWX. Music Unlimited—CJOR. Views; Weather—CKWX.

6.30—Salon Orchestra—CJVI. Max Dolin—KIRO. Murder and Mr. Malone—KJR. Ten Top Tunes—CJOR. Bob White—CKWX. Judy Canova—KOMO. N.H.L. Hockey—CBR.

7.00—Kay Kyser—KOMO. Sat. Night Serenade—KIRO. Dark Venture—KJR. Cuckoo Clock House—CJVI. Frank Bogar's Orch.—CJOR. Hockey—CBR. News; Sports—CKWX.

7.30—Grand Ole Opry—KOMO. Abe Burrows—KIRO. I Deal in Crime—KJR. Art Hallman's Orch.—CJOR, CJVI. Organ Music—CBR. United Church—CKWX.

8.00—Life of Riley—KOMO. Lone Ranger—KJR. News—CJOR, CKWX. Barn Dance—CBR. Ray Bloch—CJVI. Joan Davis—KIRO.

8.30—Life of Riley—CBR. It's a Great Life—KIRO. Exploring Unknown—KJR. Truth or Consequences—KOMO. Mat Brandwin—CJVI. Dance Orchestra—CJOR. Stop Me If You've Heard This—CKWX.

9.00—Your Hit Parade—KOMO. Hollywood Barn Dance—KIRO. Gang Busters—KJR. Share the Wealth—CBR. Town Meeting—CJOR. Boston Pops—CJVI. Leave It to the Girls—CKWX.

9.30—News—KJR. Music From Hollywood—KOMO. Chamber Music—CJVI, CBR. Vaughn Monroe—KIRO. Town Meeting—CJOR. Mysterious Traveler—CKWX.

10.00—Magic Hour—KJR. News—CBR, CJOR, CKWX, KIRO, KOMO. Dance Party—CJVI. Ciro's Dance Music—KJR. News and Doghouse—CKWX.

10.30—Orchestra—KIRO. Edgewater Music—KOMO. Magic Hour—KJR. White Rose Ballroom—CJOR. Harry James—CBR. News—CJVI. At Close of Day—CKWX.

11.00—News—KOMO, CJOR. Dance Party—CJVI. Weather; Concert Hour—KIRO. Ciro's Dance Music—KJR. Ray Scott Orch.—CBR. News and Doghouse—CKWX.

Tomorrow

11.00—Val Delmar—KIRO. Ernie Felice—KJR. Church—CJVI. Harvest of Stars—KOMO. Metropolitan Tabernacle—CJOR. News—CBR. News—CKWX.

11.30—Metropolitan Tabernacle—CJOR. Harvest of Stars—KOMO. Reading for Fun—KIRO. National Vespers—KJR. Religious Period—CBR. Church—CJVI. United Church Service—CKWX.

12.00—Eddy Howard—KOMO. Lassie—KJR. Metropolitan Tabernacle—CJOR. Symphony—KIRO, CBR. Church—CJVI. News—CKWX.

12.30—One Man's Family—KOMO. This Week Around the World—KJR. News—CJOR, CJVI. Symphony—KIRO, CBR. News; Peter Dawson—CKWX.

1.00—Quiz Kids—KOMO. Max Hollander—CJVI. Are These Our Children—KJR. British Israel Association—CJOR. Symphony—KIRO, CBR. News—Music—CKWX.

1.30—Hour of Charm—KIRO. Songs by Peggy Lee—KOMO. Church of the Air—CBR. Reading the Funnies—CJVI.

Second Visit

Danny Thomas, who scored as an eccentric dress designer on premiere broadcast of Joan Davis show, is heard again on this, the second show of season, tonight at 8, KIRO.

Highlights

SATURDAY

7.00—Zany satire is Abe Burrow's specialty—KIRO.

9.30—Lucille Norman and contralto Eula Beal are heard on Music From Hollywood—KOMO.

SUNDAY

11.00—Harvest of Stars offers special one-hour broadcast anniversary celebration with guests Bidu Sayao and Walter Huston—KOMO.

12.00—Leopold Stokowski conducts N.Y. Philharmonic in works by Shastakovich and Tschaikowsky—KIRO, CBR.

2.00—Radio adaptation of "On Borrowed Time" presented on Ford Theatre—KOMO, CJOR.

3.30—Tune from Allegro and Cole Porter highlight Pause That Refreshes show—KIRO, CJVI, CJOR.

5.00—Lily Pons is special guest of Charlie McCarthy—KOMO.

8.00—Errol Flynn introduces Dorothy Malone on Hollywood Star Preview—KOMO.

Back to God—CJOR. Speaking of Books—KJR. Juvenile Jury—CKWX.

2.00—Family Hour—KIRO. Theatre—KOMO, CJOR. Bill Lance—KJR. Music in Nature—CBR. Concert Pianist—CKWX.

2.30—Theatre—KOMO, CJOR. Jean Sablon—KIRO. News—CJVI. Counterspy—KJR. News; John Fisher—CBR. Nelson Eddy—CKWX.

3.00—Lee Sweetland—KJR. Cavalcade of Music—KOMO. Sunday Serenade—CJVI. Ozzie and Harriet—CBR, KIRO. Foursquare—CJOR. News—CKWX.

3.30—Tone Portraits—KOMO. Greatest Story—KJR. Pause That Refreshes — KIRO, CJOR, CJVI. Presbyterian Hour—CJOR. Weather; Vancouver Symphony—CBR. Scarlet Queen—CKWX.

4.00—Gene Autry—KIRO. Presbyterian Hour—CJOR. Rex Mautin—KJR. Jack Benny—KOMO. Symphony of Melody—CJVI. News; Fam. Favorites—CKWX. Vancouver Symphony—CBR.

4.30—News—KIRO. Phil Harris—KOMO. Carmen Cavellero—CJVI. Music for Canadians—CBR. Music Professor—KJR. Family Doctor—CKWX. Gospel Messengers—CJOR.

5.00—Charlie McCarthy Show—CBR, KOMO. Dr. Dana—KIRO. Detroit Symphony—KJR. News—CJOR. Report From Parliament Hill—CJVI. News; Reverie—CKWX.

5.30—Fred Allen—KOMO, CBR. Detroit Symphony—KJR. Lee Sweetland—CJOR. Jack in All Trades—KIRO. David Rose—CJVI. Alexander's Mediation Board—CKWX.

6.00—Meet Corliss Archer—CJVI, KIRO, CJOR. Walter Winchell—KJR. News—CBR. Manhattan Merry-Go-Round—KOMO. News—CKWX. Louella Parsons—KJR, 6.15.

6.30—Theatre Guild—KJR. Album of Music—KOMO, CBR. Tony Martin—CJVI, CJOR, KIRO. Zane Grey—CKWX.

7.00—Theatre Guild—KJR. Take It Or Leave It—KOMO, CJOR. Community Chest—CJVI. Stage 48—CBR. Christopher Wells—KIRO. Gabriel Heatter—CKWX.

7.30—Jimmie Fidler—KJR. Stage 48—CBR. Christ Church Cathedral—CJOR. Edmond Hockridge—CJVI. The Big Break—KOMO. Your Hope Chest—KIRO. Reflections in Melody—CKWX.

8.00—Star Preview—KOMO. Crime Doctor—KIRO. News—CKWX. Christ Church Cathedral—CJOR. Let There Be Music—CJVI. Readers Take Over—CBR. Drew Pearson—KJR.

8.30—Blondie—KIRO. Standard Symphony—KOMO. Donahue's Orch.—CJVI. Christ Church Cathedral—CJOR. Green Hornet—KJR. Eric Wild's Music—CBR. Summer Time—CJVI. United Church Service—CKWX.

9.00—Standard Symphony—KOMO. Sam Spade—KIRO. Pat Novak—KJR. Classics for Today—CBR. News—CJOR, CKWX. Twilight Nocturne—CJVI.

9.30—Max Dolin—KIRO. Favorite Hymns—CJVI. Jack Benny Show—KOMO. News—KJR. Waltz Serenade—CKWX. Vesper Hour—CBR.

10.00—News—CJOR, CBR, CKWX, KIRO, KOMO. Magic Hour—KJR. Ralph Pashley—CJVI.

10.30—Magic Hour—KJR. Music—CJVI. Remember When—CJOR. Prelude to Midnight—CBR. Metropolitan Choir—KIRO. At Close of Day—CKWX. Catholic Hour—KOMO.

BOATS and ENGINES (Continued)

90 H.P., SIX-CYLINDER MARINE Engines. Straight drive and 2 to 1 reduction models. On display in our showrooms. Complete and ready to go. Davis Motors Ltd. 900 Fort St. G6154. tf

HEADQUARTERS
FOR
CHRYSLER MARINE ENGINES AND REDUCTION GEARS
Ace - Crown - Royal
Complete Stock of Parts
McLEOD-LUMSDEN MOTORS LTD.
Marine Division
865 Yates Street Phone G 1144

THEY'RE HERE

EVINRUDE SPORTSMAN 2 H.P. ENGINES

WITH WEEDLESS DRIVE

$116[50]

SEE THIS LATEST EVINRUDE AT

VICTORIA MARINE AGENCIES

565 YATES ST. — PHONE G 3131

AVAILABLE NOW

GENERAL MOTORS INDUSTRIAL and MARINE ENGINES

SIX-CYLINDER 93 H.P. OVERHEAD VALVES

WILSON MOTORS LIMITED

925 YATES ST. PHONE B1107

Your Boat Designed and Built to Order
Engines, Machinery and Boats Repaired
Welding and Cutting
FOSTER'S SHIPYARDS
419 Bay St. Phone E0408 tf

38 POULTRY SUPPLIES

IF YOU MUST RAISE CHICKENS IN times like these, how about an order for Burnside baby chicks. They say they are good chicks, but don't believe it. Find out for yourself. For price list of all popular breeds, write D. Bacon, Duncan, B.C., Phone 260L2. 1-92

TRACTOR FOR HIRE

CATERPILLAR FOR HIRE—HOURLY rates or contract. Logging, etc. Steady work preferred. Box 2252 Times. 3-93

41 MACHINERY

G.M.C. MILL POWER UNITS, UP TO 100 H.P., six-cylinder. Models 235 and 248, complete in frame with radiator, etc., and ready to go. On display in our showrooms. Davis Motors Ltd. 900 Fort St. G6154. tf

SPECIAL MACHINERY AND EQUIPment manufacturers Marine Iron

TRACTOR WITH MOUNTED PLOW AND spring-tooth cultivator. J. T. S. Wilson, San Juan, Gordon Head. Albion 88 M. 1-92

CONTRACTORS—NOW AVAILABLE

ONE OLIVER 80 TRACTOR

Equipped With WHITE FRONT-END LOADER and DOZER BLADE

Bucket Capacity ¾-Yard
Powerful and Economical
We Cover the Island
Sales and Service

SAANICH GARAGE AND SUPPLY

Royal Oak, B.C., R.R. No. 1
North Elk Lake East Saanich Road
Phone Keating 52K

40 LIVESTOCK

LIVESTOCK HAULING AT REASONABLE rates Anywhere; anytime. Phone E7284

THOROUGHLY RELIABLE CHILDREN'S pony, not a Shetland. Will sell cheap if assured a good home. E7297. 1-92

Automotive

48 MOTOR TRUCKS, TRACTORS

OPEN FOR HIRE OR CONTRACT, 3-ton truck. Phone B 1020. 3-94

49 AUTO SERVICE DIRECTORY

FOR AUTO TOP LEAKS OR CUSHION repairs see Ernie Sanders Phone B4415

22 YEARS IN THE SAME LOCATION; 25 years under the same management. If it's about batteries, consult us. Jones Bros. Batteries, 1314 Quadra St. 26-97

SPEEDOMETER, WINDSHIELD WIPER repairs. Chet Dowman, 724 Johnson. E1411.

AUTO FRAME AND FENDER STRAIGHTENING

WHEEL ALIGNING AND BALANCING

AUTO PAINTING BODY WORK

MOONEY'S BODY SHOPS

514 Cormorant St. Phone E4177
1128 Vancouver St Phone B1213

No Job Too Large or Too Small

CARS AND TRUCKS FOR HIRE

CARS PICK-UP DELIVERY, TRUCKS, "U-drive." Victoria Auto Rental. G2511.

51 AUTOMOBILES

ROYAL AUTO SALES
2345 Douglas St., at Field St. G2511

Offering to you the best selection of Good Used Cars in Victoria at the lowest price. Used cars bought, sold, exchanged. Highest cash price paid for your car OR we will sell it on consignment at your price for 5% commission. No sale no charge.

Remember—Royal Auto Sales, 2345 Douglas St. G2511

1940 PACKARD DE LUXE SEDAN

THIS LUXURY CAR HAS BEEN DRIVEN only 35,000 miles and is like new, inside and out. See it and drive it to appreciate the value.

LOUIS NELSON LTD.

810 Johnson Street E 2332 1-93

BICYCLES, MOTORCYCLES (Continued)

BICYCLE REPAIRS AND SUPPLIES—Crowther Bros., 854 Yates (near Atlas)

BICYCLES IN STOCK—NEW AND USED bicycle and autocycle repairs. Keys and lock repairs Harris' G7824. 786 Fort Street

FOR SALE—GIRL'S BICYCLE, NEW tires. $28.00. G3001. 3-11

MOTOR SCOOTER—A1 CONDITION. Good, cheap transportation. Phone B1468. 2-92

NEW AMERICAN BICYCLE (MAN'S)—Equipped with three speeds. Reasonable. E8394. 2-92

1940 INDIAN 45. GOOD CONDITION, wind screen and saddle bags, $500. Phone E 2871. 1-92

MOTORCYCLES

Triumph, Norton, Royal Enfield, Whizzer and Corgi Scooter

The Largest Motorcycle Dealer on Vancouver Island. It Pays to Deal Here.

MOTORCYCLE SALES

2647 Douglas St Victoria x

INDIAN, A.J.S., VELOCETTE, CHEK, PANTHER

We are exclusive Vancouver Island distributors for these machines. See us for your new machine and be sure you buy at the rock bottom prices. A stock of good used machines always on hand.

R. SHANKS & SONS
921 Fort St x

MOTHERS

Rent one of our smart Gendron Spring Carriages while shopping with baby

25c ALL DAY

at

ROBINSON'S

1220 Broad St., opposite Colonist E 6212

BOB PEDEN LIMITED

FOR BICYCLE REPAIRS AND PARTS

EXCELLENT STOCK OF SPORTING GOODS

PROMPT AND EFFICIENT SERVICE

646 Johnson St. Phone E 2815

27 MUSICAL INSTRUMENTS

CAVE PIANO STORE FOR GUARANteed reconditioned pianos 745 View St G2512

GERHARD HEINTZMAN PLAYER PIANO and many rolls; excellent condition and tone. Best offer. B3585. 3-92

PIANO FOR SALE. B 4474. 1-92

28 RADIOS

AUTHORIZED WESTINGHOUSE

RADIO AND APPLIANCE SERVICE

Reasonable Prices — Quick Service

McLENNAN, McFEELY & PRIOR

1400 Government Phone G1111

Private Exchange Connecting All Departments

tf

HBC RADIO REPAIRS

E 7111

PROMPTNESS IS OUR MOTTO

A COURTEOUS RADIO TECHNICIAN WILL CALL AT YOUR HOME

TRANSMITTER-RCVR. FOR SALE—Covers amateur and ship frequencies. Portable, mobile, shock resistant. Write Brian Lukyn, R.R. 2, No. 4, Harbor Court, Victoria. 3-92

RADIO REPAIRS

FOR COMPLETE SATISFACTION AND guaranteed workmanship send your repairs to David Spencer Ltd. specialists in radio services and members of A.R.T. of B.C. Phone E4141, 611 View St. tf

HAVE YOUR RADIO FIXED NOW BY competent experienced technicians Quick service Standard prices. Fletcher Bros G7148. tf

JUNCTION RADIO SERVICE—REPAIRS by expert technician Quick service B1822. tf

KENT'S LTD. EXPERT RADIO SERVice by skilled technicians and the most modern testing equipment Phone E7104. 641 Yates St.

31 TYPEWRITERS to RENT

IMMEDIATE DELIVERY — A. R. CANN Office Machine Service, 1004 Blanshard St. G 2811. 26-92

32 WANTED—MISCELLANEOUS

HIGHEST PRICES FOR YOUR OLD gold Rose's Ltd., 1317 Douglas

HIGHEST PRICES PAID FOR YOUR old rugs. Carpetorium Co., 1025 Cook St E2861. tf

WANTED—CHICKEN HOUSE THAT can be moved. Phone Colquitz 81H. 2-92

WANTED—FLAT-TOP OFFICE DESK, double pedestal, full size. Phone G8151. 3-93

WANTED — MEN'S USED CLOTHING Best prices paid for men's suits B6811. tf

WANTED—USED FURNITURE HOLland Bros. 824 Fort E0913 tf

WANTED TO BUY — BRASSWARE, chinaware, copper and old furniture. B. M. Zarry, 1415 Government St. B3513.

WANTED—MISCELLANEOUS (Continued)

WANTED—TWO USED PICKLE BARrels for rain water. E7455. 3-92

WE BUY ESTATES OF JEWELRY AND antiques, large or small K. A. McLeod Co. Ltd., the Old Gold Shop. G2724.

33 DOGS and CATS

A BRAND NEW BOARDING KENNEL—Designed to give the utmost in comfort and sanitation, with well-fenced exercise grounds. Westmount Kennel Reg. Station Rd., Langford Phone Belmont 131. tf

A FEW WELSH TERRIER PUPPIES—Registered; reasonably priced. Belmont 131. 2-92

ATTENTION — DOGS AND CATS boarded in Victoria's newest most modern accommodation. Sanitary, individual quarters for 50. Dogs bathed, trimmed and deflead. Oakcrest Farm Kennels. Burnside Road half mile pas' Helmcken Colquitz 182M. t

BUCCLEUCH KENNELS—REG COCKER spaniels. Best imported stock. Dogs at stud Reds, blacks buffs. Puppies usually for sale. Phone G8846. 1186 Craigflower Rd. Victoria

CHOICE BLOODHOUND PUPPIES — W. Lucas, R.R. No. 2, Victoria, B.C., Luxton, $35, $40. 1-92

MUST SELL, PUREBRED AMERICAN cocker puppies, male, 3 months old, gold and red and white; best blood. Both parents are excellent for hunting. $25 each. E7297. 1-92

PUREBRED BLACK COCKER SPANIEL pups, reasonable. Hut 20, Suite 8, Gordon Head Camp, evenings and Sunday. 2-92

WANTED—GOOD HOMES FOR BEAUtiful part-Persian kittens; trained. Phone B1959 3-93

WIRE-HAIRED TERRIER, REGIStered, six months. G 3840. 3-94

34 CANARIES, CAGED ANIMALS

CANARIES — GOOD SINGERS AND hens. Rollers and choppers E5530. 3-92

35 FUR-BEARING ANIMALS

SYRIAN GOLDEN HAMSTERS
The new, fascinating pet or hobby. For stock and for information on raising them for pets, hobby or profit, write Pablegien Hamstery, R.R. 2, Duncan, B.C. 1-92

37 BOATS and ENGINES

DINGHYS, ROWBOATS, 12 TO 18 FT. inboard power boats. Boats of all types built to order. Vogler Bros. Seacraft, 3041 Douglas St. E 0412

IF YOU WANT A RELIABLE 6 H.P. air-cooled motor for that boat, one that is practically new, don't buy till you see this one. Phone G2368. 3-92

SHERRILL COMPASSES FOR CARS, marine or aircraft, from $3.90 to $115. Marine engine heat exchangers available in all sizes. Davis Motors Ltd., 900 Fort Street. G 8154. 1-92

IN STOCK AGAIN AFTER 2 YEARS
RED WING ¾" PUMPS
Large Stock On Hand
SHIP CHANDLERS (McQuade's) LTD.
1214 Wharf St. Phone E 1141

JOHNSON OUTBOARDS
in stock—5 h.p. and 9.8 h.p.

NEW SCRIPPS 95 H.P. MARINE ENGINE with 2½-1 R.G. Fishermen's $1,120
Repairs and Parts

ANGUS MARINE

Your Johnson Dealer
1129 WHARF ST. PHONE G 7431

51 AUTOMOBILES
(Continued)

TAKE OUR CASH NOW!

WE PAY AS HIGH AS AND MORE FOR YOUR CHEVROLET, PLYMOUTH, DODGE, PONTIAC, FORD, ETC.

1947 MODELS, as high as $2057
1946 MODELS, as high as 1926
1942 MODELS, as high as 1442
1941 MODELS, as high as 1341
1940 MODELS, as high as 1230
1939 MODELS, as high as 1009

PHONE B1032 — REVERSE CHARGE OR WRITE US

YATES STREET AUTO SALES
951 YATES STREET

AUTOMOBILE FINANCING
Conditional Sales, Agreements Discounted
Rate Reasonable Quick Decisions
ISLAND FINANCES LTD.
1113 Broad St. G7171

FINANCING AUTOMOTIVE OVERHAULS and accessories. All car repairs, overhauls and the purchase of automotive accessories can now be made under Gladwell Motors Budget Plan. No down payment—up to 15 months to pay. tf

PONTIAC "U" DRIVE LIMITED

LATE MODEL CARS FOR HIRE

RATES

8c Per Mile and $1.00 Per Day. Customer Supplies Gas

10c Per Mile and $1.00 Per Day. Gas Included

900 FORT STREET PHONE G8154

EMPRESS SALES

'46 BUICK SEDAN ROADMASTER—Radio, air-conditioned
'46 CHRYSLER NEW YORKER—Radio, heater, overdrive
'42 PONTIAC SEDAN
'41 PLYMOUTH COUPE—Five-passenger
'41 FORD COACH
'40 MERCURY SEDAN
'39 MERCURY SEDAN
'38 CHRYSLER ROYAL SEDAN
'37 TERRAPLANE SEDAN
'37 CHEVROLET PANEL DELIVERY
'34 HALF-TON FORD TRUCK—Hydraulic hoist

A. W. WHITE
G2812 932 Yates St. E0836

B.C. USED CAR SERVICE 943 Yates St.

Mr. Buyer: You name the car you want and we get it for you at the right price

WE OFFER

1947 MERCURY BUSINESS COUPE
1946 DODGE DE LUXE SEDAN
1941 FORD DE LUXE SEDAN
1940 CHEV BUSINESS COUPE
1938 BUICK SPECIAL 5-PASS. COUPE
MANY MORE

Mr. Seller: We sell your car quickly for cash; 3% only charged.

B4314 Phones Res. E5080

ROYAL AUTO SALES
2345 Douglas St., at Field St. G2511

We have a good selection of low-priced used cars at terms to suit your pocket-book. If you have a car to trade we will give you a fair allowance or will sell it for you at 5% commission.

We will buy your car for cash at a fair and reasonable price.

For the "Fairest Deal" in town, see us. Royal Auto Sales, 2345 Douglas St. G2511

GUARANTEED CARS

1940 LAFAYETTE SEDAN
1941 NASH 600 FIVE-PASS. COUPE (30 miles to the gallon)

GOOD TRANSPORTATION

1936 PACKARD SEDAN
1937 SINGER SEDAN

These cars are all privately owned and mechanically good. Make us a fair offer.

VICTORIA SUPER SERVICE STATION LIMITED
Corner Blanshard and Johnson St.
E3432 Evenings, G1834
tf

INSURE AND BANISH WORRY
See or Phone
J. W. BUCKLER INSURANCE AGENCIES
121 Pemberton Building E2144
Life — Fire — Automobile — Casualty tf

AUTOMOBILE FINANCING
Conditional Sale Agreements Discounted
TRADERS' FINANCE CORP. LTD.
Phone B 4423 618-A Fort Street
C. W. Paulin, District Manager
26-117

A 1937 DE LUXE FORD COUPE, RADIO and heater, fine condition, $695. 2380 Foul Bay Road. 1-92

ATTENTION—CASH PAID FOR GOOD used cars of any make. Davis Motors Ltd., 900 Fort St. G8154.

BEST OFFER TAKES 1937 PACKARD de luxe coupe; engine, body and tires in very good condition. Owner leaving for east and must sell. G3316, after 4 p.m. 2-92

BUZZ SAW AND 1927 BUICK PICK-UP truck, both $325. B 4850. 1-92

FOR SALE—1940 BUICK SEDAN, EXcellent condition, tires almost new. Car can be seen at 900 Fort Street. Offers invited. 3-94

FOR SALE—ERSKINE SEDAN, MOTOR reconditioned, five new tires. Price $300. Phone E 4046. 1-92

MODEL A COACH—GOOD CONDITION, good tires. M. Bury, after 7 p.m., E7339. 3-92

OWING TO ILL HEALTH MUST SELL a good cattle truck. B 1525. 3-94

2-TON MAPLE LEAF CATTLE TRUCK—Good shape. B3801. 3-92

1815 DOUGLAS ST.—AUTOMOBILE insurance is our specialty. Ted Hawkes & Co. G8175 or eves. G3779. tf

1929 HUDSON SEDAN, $175. PHONE G8936, after 5. 3-92

1935 AUSTIN SALOON AND 1931 Chevrolet roadster, good condition. Call E 7786 after 8 p.m. 1-92

1936 PACKARD SIX SEDAN—IN EXcellent condition. Privately owned. G4429. 3-93

VICTORIA'S HIGHEST PRICE PAID cars. Cash. Crabb's Auto Service. G 3846. tf

AUTOMOBILES
(Continued)

1936 TERRAPLANE SEDAN—GOOD condition. Brotherston Bros., Piedmont Road, Elk Lake. Colquitz 183W. 3-92

1937 WILLYS COUPE, EXCELLENT condition, best offer above $600. 508 Williams. 3-94

1937 FORD V-8 COUPE—GOOD RUNning order. G4685, after 6 p.m. 3-92

1938 BUICK FIVE-PASSENGER — Radio and heater, good condition. Phone any time Sunday; after 5 weekdays. B 4615. 2-93

1939 BUICK SPECIAL SEDAN—VERY good condition throughout. Best offer. 1079 Colville Road. 2-92

1940 PLYMOUTH SEDAN—EXCELlent condition. Phone G2311. 3-92

MECHANIC'S SPECIAL — 1937 PONTIAC 4-DOOR SEDAN $600
1940 DODGE 5-PASSENGER COUPE $1300
1940 HILLMAN $900
1937 RIO PANEL DELIVERY $795
1939 PLYMOUTH COACH
1939 LAFAYETTE $1295

CRABB'S USED CARS
G3846
GORGE ROAD AT GOVERNMENT ST.

SPECIAL SALE

TIRES

NEW CONDITION

650x16 4-ply
650x16 6-ply
550x17 4-ply
550x18 4-ply

DICKINSON & DUNN
B 4522
BACK OF THE BAY ON ARENA WAY
1-92

B.C. USED CAR SERVICE
943 YATES ST.

Mr. Buyer: Our co-operation is yours free in selecting a car. See us first.

WE OFFER

1946 Dodge Spec. De Luxe Sedan.
1941 Ford De Luxe Sedan.
1941 Ford De Luxe Business Coupe
1940 Chev. Business Coupe
1940 Chev. ½-ton Pick-up (GOOD)

Many Others Listed

Mr. Seller: We only charge 3% for handling the sale of your car. List with us today.

Phones:
B 4314 Res. E 5080
2-93

Rentals

55 HOTELS

ACCOMMODATION, PIRWOOD LODGE, for couples, gentlemen or girls. Breakfast and dinner. 905 Cook Street. 6-93

CLOVELLY EXCLUSIVE GUEST HOUSE A home away from home. Well furnished rooms; quiet surroundings. E5906

CRAIGMYLE GUEST HOUSE, 1037 Craigdarroch (close in, off Fort). Favored by visitors, professional and business people. Double and single accommodation. Winter rates. For reservations, phone Mrs. Gannon. G0031.

HOTELS, AIR, BUS TICKETS, RESERvations. Western Travel Service, 602 Courtney St. (opposite Post Office)

710 FORT STREET, VICTORIA. COMfortable rooms available at reasonable rates. x

56 ROOMS WANTED

ELDERLY LADY, PERFECT HEALTH, wants room and board near transportation. G5682. 2-92

WANTED BY Y.W.C.A.—MODERATELY priced housekeeping or room and board listings for young business women. G 7179 3-94

57 ROOMS—HOUSEKEEPING

WINTER RATES AT BELLEVILLE Lodge. Double rooms, hot and cold water; $11.50 per person per week, with two meals. 327 Belleville, block west C.P.R. depot. E6148. 6-94

TOURIST ACCOMMODATION

FEW LARGE HOUSEKEEPING ROOMS now available. Tourist Lodge. 30 Douglas Street. E1443. tf

VACANCIES — NOW AT LOCARNO Guest House. 1390 Transit Road. E4269. 4-92

58 ROOMS, BOARD

A FRONT ROOM WITH GOOD BOARD, close in, suitable for young man. Phone G 3470. 26-106

COMFORTABLE ROOM WITH KITchenette, board optional. Half mile from Brentwood ferry. Keating 31M. 4-93

HAULTAIN STREET—WARM BEDROOM for two business girls. Twin beds. Two meals daily, three on Sundays; $8 week each. Phone G8336. 3-92

INVALID LADY URGENTLY NEEDS home with friendly refined family or retired nurse; light nursing required. G 5781. 3-94

ROOM AND BOARD FOR WORKING people. B1525. 3-92

59 ROOMS—FURNISHED

FURNISHED ROOM FOR RENT. 2578 Cook Street. 2-93

OXFORD HOTEL, 777 FORT STREET, sleeping rooms only, moderate rates. x

TWIN BEDS — SLEEPING ROOM FOR two men, L.H.K. privileges, near Jubilee Hospital. E 1687. 1-92

61 SUITES WANTED

HEATED FURNISHED APARTMENT. Living-room, twin bedroom and kitchen. Quiet retired couple. Will pay for good accommodation. Box 2284 Times. 3-94

NICELY FURNISHED APARTMENT OR house for approximately six months, by family of three adults. Careful tenants. Rent up to $100. References. Phone E 6933. 1-92

WANTED BY YOUNG COUPLE, NO children, unfurnished apartment. Phone E9989. 3-92

WANTED — BY YOUNG BUSINESS couple, no children, a three-room self-contained suite, by Nov. 30. Preferably unfurnished. Box 2274 Times. 3-94

APARTMENT OWNERS
LANDLORDS

We choose your clients. List your vacancies with us at no expense to yourself. We have an exclusive clientele with references waiting.

RENTALS UNLIMITED
568A Yates St
Ingrid Goodman (under new management)
Phone B3544 Night Phone, G4827

61 SUITES WANTED
(Continued)

WANTED — FIVE-ROOM APARTMENT, unfurnished, approx. rent $80. Tenancy for three years. Business executive man and wife. Phone E5941. 6-96

WANTED TO RENT, TWO BEDROOM apartment or house preferably unfurnished by resident for self and mother. Garage required, careful tenants, long term occupancy if mutually satisfied. Phone E 1111, local 365, Sutherland. 6-97

62 SUITES—FURNISHED

NEWLY DECORATED 2-ROOM SUITE, own entrance; middle aged people preferred; no children. Box 363 Times. tf

SMALL FURNISHED APARTMENT ALL conveniences, suit couple. Apply Room 9, 548 Johnson St., Empire Hotel. 1-92

WANTED — FURNISHED THREE-ROOM suite or apartment by retired gentleman and his daughter, in Oak Bay or city. References. Call G3690. 6-95

64 HOUSES WANTED

IF YOU HAVE A TWO OR THREE BEDroom dwelling available, why not answer this ad? Two teen-age girls in family. References if required. Furnished or unfurnished. Furnace and fireplace essential. Will consider purchase of a better class home. Box 2282 Times. 1-92

JEEVES BROS. TRANSFER AND STORAGE
Furniture and Piano Moving
Local and Long Distance
Baggage, Packing, Crating and Shipping
Phone E9833

HALLS FOR RENT

DANCE HALL WITH STAGE, PUBLIC address system. Downtown location. Accommodates 400. Phone E2813. 3-92

72 MONEY TO LOAN

ANY REQUEST FOR A MORTGAGE appreciated. Pemberton, Holmes Ltd., 625 Fort St. G8124.

FUNDS ON HAND AND IMMEDIATELY AVAILABLE FOR MORTGAGE LOANS

Large and small amounts, low interest, quick decisions, reasonable charge. N.H.A. applications received. Agreements and mortgages purchased

P. R. BROWN & SONS LTD.
1112 Broad St. Phone G7171
tf

A HOME OF YOUR OWN
THROUGH A K & S LOAN

National Housing Loans, repayable monthly over 10, 15 or 20 years at new low rates.

KER & STEPHENSON LTD.
909 Government St. Phone G4127

A NATIONAL HOUSING ACT 4½% LOAN
A FIRST MORTGAGE PRIVATE LOAN
A BUILDERS' PROGRESSIVE LOAN
ASK US FOR COMPLETE DETAILS

GILLESPIE, HART & CO. LTD.
Established 1911
611 Fort St. Phone G1181

ADVICE AND INFORMATION ON mortgage loans given without obligation. Ted Hawkes & Co., 1815 Douglas. G8175. tf

BORROW WITH
LIFE PROTECTION

On Niagara Loans a life insurance policy takes care of your unpaid loan balance in case of death. No extra cost for this protection. Example of plans to choose from:

You Get	12 Pyts.	15 Pyts.	20 Pyts.	24 Pyts.
$ 100	9.31	$ 7.64		
200	18.62	15.28		
400	37.25	30.55	23.88	
600	55.65	45.40	35.00	30.10
800	73.55	59.90	46.10	39.20
1,000	91.35	74.40	57.20	48.40

Reduced Rates — $20-$1,000

No Endorsers

Phone First For Faster Service

NIAGARA
Finance Company Limited
Est'd 1930
Ask for Mr. Brown
Room 101, 1006 Government St. E 5431

Real Estate

74 ACREAGE

TWO REMAINING BUILDING LOTS IN beautiful Gordon Head subdivision. High location, good view, south exposure. Also acreage suitable for V.L.A. Col 98K 6-95

78 BUSINESS OPPORTUNITIES

FULLY EQUIPPED PHOTOGRAPHIC studio, including new speed Graphic. Living quarters. Central. $3,000. Owner. G8615. 7-97

WANTED—COUNTRY STORE WITH living quarters for cash. Box 357 Times. 4-94

81 PROPERTY for SALE

ARTISTIC HOME ON
SALT SPRING ISLAND

A recently built and well constructed home of artistic design located on Salt Spring with perfect view of sea and islands. Large panelled living-room, three good sized bedrooms, kitchen and utility room all specially designed and finished. Garage attached. Half acre in garden and shade trees.

$12,000

Please ask for Mr. Watson

KER & STEPHENSON LTD.
909 GOVERNMENT G4127
Night Phone, Keating 83 Q

$3,500 IN CASH
BALANCE AS RENT

Home of new architectural design, with 1¾ acres of excellent land. High location and unobstructed view. All-copper piping from city main. House consists of through hall, large living-room with open fireplace and plate-glass view window. Den and two large bedrooms. Roomy kitchen with breakfast nook. Bathroom with separate shower. Laundry room and double attached garage. Wired for electric range.

This home is of really fine construction with 2" tongue and groove sub flooring, galvanized nails used throughout. All No. 1 fir. Built by owner for his own use, but forced to sell through ill-health. This house is not quite completed, but a real value at

$9500

Ask for Mr. Forrest at

KER & STEPHENSON LTD.
909 Government Street G4127
Night phone, Colquitz 169H
4-93

NICE CORNER LOT, 50x113, GARDEN and bay, $450. B 5314. 1-93

PROPERTY FOR SALE
(Continued)

VIEW LOTS

OAK BAY—Four on King George Terrace. Outstanding view. Prices $1,500 to $2,500. Beach Drive, close to Oak Bay Golf Links. Two at $1,750 each.

SOUTH SAANICH—Southern slope of Mount Tolmie. Lots range from ½ acre to ¾ acre, good top soil, delightfully treed. Prices $1,700 to $1,800.

THE ROYAL TRUST COMPANY
1202 Government St. E 4126
Member Real Estate Board of Victoria

COUNTRY HOME

Semi-stucco bungalow. Consisting of sunporch, good sized living-room with fireplace, dining-room, two bedrooms, 3-piece bathroom and two rooms up. Full cement basement, H.A. furnace and drive-in garage; ¾ of an acre, family orchard. Excellent garden soil. Piped water, electric light. Sheltered location, view of the sea.

Good value at $7500

ALFRED CARMICHAEL & C. LTD.
1216 Broad Street G 7341
tf

82 PROPERTY WANTED

WANTED—WITHIN 10-MILE CIRCLE, approximately three acres, with four or five-room house. Phone E3166. 6-96

WANTED

1½ to one acre good garden soil. House not less than six rooms. On or close to main highway. 10 miles from city centre

ALFRED CARMICHAEL & CO. LTD.
1216 Broad Street G 7341
Member Victoria Real Estate Board

83 HOUSES WANTED

HAVE YOU THE FOLLOWING TYPE OF house for sale? A four-room bungalow with full basement and furnace, located in James Bay or in the Jubilee Hospital district. Must have good-size lot. Cash client will pay up to $5,000 for such a home. Please call Mr. McVey at Ted Hawkes & Co. G8175; evenings E4227.

PROMPT ADVICE GIVEN AS TO THE value of your house and to the best method of selling. Call Mr. McVey, at Ted Hawkes & Co. G8175; eves. E4227.

WANTED—A REVENUE HOME FOR not more than $5,000; $2,000 cash, balance at $30 per month. Please call Mr. McVey, at Ted Hawkes & Co. G8175; eves. E4227.

WANTED FOR A CASH CLIENT ANXIous to get settled, a four-room small home, with or without basement, up to $5,000, located on the east side of Richmond. For a quick cash sale call Mr. Hauptfleisch at G 8175. Ted Hawkes & Co., 1815 Douglas.

WANTED IN OAK BAY—A 4 OR 5-room bungalow for a cash client. If you have one for sale phone Ted Hawkes & Co. Ask for Mr. Hinde. G8175; evening, B1493. tf

ALL CASH

We have cash buyers waiting for houses in Oak Bay, Fairfield, Foul Bay, Esquimalt and other parts of Victoria. For quick sale, let us have particulars of your property

THE B.C. LAND
And Investment Company Ltd.
922 Government St. Phone G4115

84 HOUSES for SALE

ATTRACTIVE FIVE-ROOM STUCCO bungalow (prewar construction), hot-water heat. May be seen between 3 and 5 p.m. Sunday, 19th. 1017 Monterey Ave. Easy terms. Owner G 1275. 1-92

BUNGALOW, FIVE ROOMS, LIVING-room and dining-room, kitchen and two good bedrooms, three-piece bathroom. Basement with piped hot-air furnace. Large garage. This house is in A 1 condition. Close in, priced for quick sale. $4,800. G 2402. 2-93

FAIRFIELD DISTRICT, FIVE-ROOM bungalow, excellent condition. Full basement. After 6 p.m. on Wednesday; 1 p.m. and all day Sunday. Phone G 3128. 3-94

FAIRFIELD — SACRIFICE — AN ULTRA modern bungalow of six rooms. Automatic oil heat, all-electric kitchen, separate stucco garage. This home is fully insulated and is situated in Fairfield's best locality. A full oil tank means no fuel bills until next year, and three years' taxes paid in advance. Owner leaving for interior willing to sacrifice for reasonable offer. For appointment, please phone G1073. tf

FAMILY HOME OR TWO FAMILIES without alteration. See it. 1 to 5. 3926 Quadra. 6-94

FOR SALE—SIX-ROOM BUNGALOW, IN excellent condition. Near shopping centre and school. No agents. Phone G6147. tf

FOR SALE BY OWNER—STUCCO SEMI-bungalow, on large lot, modern kitchen, laundry room, dinette, large living-room with fireplace, through hall, 2 bedrooms down, 2 up, coved ceiling, lots of closet and cupboard space. Pembroke bath, full basement, wired for electric range. Ruud gas hot-water heater. A roomy yet compact home, built 4¼ years ago, in good residential district on 1½-mile circle, in city limits. $8,300 cash handles. Full price, $10,500. Phone B1650 for appointment. No agents, please. 6-96

FOR SALE—EIGHT-ROOM HOUSE, IN Victoria West. Clear title. Immediate possession. No agents. Phone E9959. 2-92

GONZALES — FIVE ROOMS, $7,000. Eight years old. This is an opportunity to purchase a lovely cedar shake home, situated in a splendid district. Hardwood floors in the main rooms. Large living-room, dinette, two good sized bedrooms and cabinet kitchen. Full basement and hot air heating. Please call Mr. Thorneloe, G8175, evenings B3201, for appointment to see this buy. tf

HIGH QUADRA

A SEVEN-YEAR-OLD WELL-BUILT N.H.A. STUCCO 4½-ROOM BUNGALOW on a delightful, landscaped garden, 70x140, in lawns, shrubs and rockeries. Good-sized living-room, two large bedrooms with grand cedar-lined closets; tiled sink; full basement with furnace and enclosed garage. Many superior construction features.

REDUCED TO SELL $7750

Evenings, Phone B2919

FAMILY HOME, CLOSE TO SCHOOLS and transportation. Attractive white siding home of seven rooms, new furnace, basement, garage.

Price $6300

ROCKLAND AVENUE—BEAUTIFUL SPAcious home located on lovely grounds. Semi-bungalow type of very best design and construction. Seven grand rooms, two modern bathrooms, automatic oil hot-water heat. If interested in a magnificent home in a most exclusive area you should inquire about this.

Price $16,000

Evenings Phone G8881

A BEAUTIFUL HOME
(Or Private Hotel)

A SPACIOUS HOME IN EXCELLENT condition, located near Beacon Hill Park and with a gorgeous view of the Straits. If you have in mind a family home or an exclusive guest house here is the property. This semi-bungalow offers a through hall, large living-room with lots of windows, large dining-room, big kitchen, bathroom and four bedrooms all on one floor. From a concealed stairway there are three bedrooms up, with space enough for three more. What a wonderful opportunity for a private hotel. Furnishings can be bought separately. Besides a full basement, good furnace, etc., there are lovely landscaped gardens. This is a home we are proud to offer

PRICE (or close offer) $12,600

Evenings, Phone E9609

BOORMAN INVESTMENT CO. LTD.
620 View Street Phone E2132
3-91

OAK BAY
IMMEDIATE POSSESSION
SIX-ROOM BUNGALOW

Three Blocks from Monterey School

Three bedrooms, extra room in basement. Large lot, good garden, $9,675, including gas range, trash burner and gas hot water heater.

E 4836
3-94

HOUSES FOR SALE
(Continued)

I HAVE A FOUR-ROOM HOUSE FOR sale, $4,500; $2,500 will handle. Consists of living-room, dining-room, bedroom, kitchen or two bedrooms, large bathroom (three-piece). Very nice garden with fruit trees. Close to transportation and school. Situated in James Bay district. Immediate possession. No agents, please. Phone G 1509. 2-93

IN LOVELY SUBDIVISION OF HIGH-class homes, seven spotless large rooms. 3926 Quadra. 6-94

SEVEN ROOMS, PLUS PANTRY AND laundry, spotless. Immediate possession. On view afternoons. 3926 Quadra. 6-94

SIDNEY—NEW SEVEN-ROOM HOUSE. Living-room, fireplace, modern kitchen nook, utility room. Three-piece bath and bedroom downstairs. Three bedrooms up. Plastered, stuccoed. Duroid roof. Semi-attached garage and workshop. Secluded. Over an acre of well-kept grounds, lawns, fruit, etc. $12,600 or nearest cash offer. Immediate possession. Phone W. O. Mooney, Ardwell Avenue, Sidney, 230, anytime. 26-96

$6850—SHELBOURNE AREA
Our Best Buy of the Month.

A very attractive, modern, four-room, stucco bungalow with full basement and furnace piped to all rooms. Contains living-room, open fireplace, two bedrooms, very cosy kitchen, tiled sink, lots of cupboards, wired for electric range (electric range included in above price). Coved ceilings, hardwood and fir floors, three-piece bathroom. Full basement, laundry tubs. Drive-in garage. Immediate possession. Must be sold within one week.

Ask for Mr. McVey

$5750 (Or Near Offer),
NEAR JUBILEE HOSPITAL

A very nice four-room stucco bungalow with full basement and furnace. Also a two-room suite in basement (vacant at present). Upstairs there is a living-room, open fireplace, two bedrooms, kitchen, pantry, three-piece bathroom. Possession within 30 days.

Ask for Mr McVey

TED HAWKES & COMPANY
1815 Douglas Street
G8175 E4227
tf

HOUSES FOR SALE
BUSINESS OPPORTUNITIES
INSURANCE
LOANS MORTGAGES

THOMAS & COMPANY
1230 ESQUIMALT RD. E4713
tf

GORGE DISTRICT
FURNISHED

A MODERN FIVE-ROOM BUNGALOW, LIVING-ROOM WITH FIREPLACE. Dining-room, kitchen with sawdust burning stove, Frigidaire and washing machine. Two bedrooms, bathroom, full basement and garage. This property is excellent value at the reduced price of $8950

LEACH & SPARKS
638 VIEW STREET E 4117

EXCLUSIVE LISTING

OAK BAY
724 NEWPORT AVE.

Modern five-room hot-air heated stucco residence. Now vacant. Price $10,500

Ask for Mr. Harrington

BIDS WANTED
ON THIS OAK BAY RESIDENCE

Here is a chance to buy a beautiful eight-room, hot-water heated house, immaculate condition, unexcelled Oak Bay location, landscaped grounds, at a price you feel you can afford, terms given

Ask for Mr. Jones

NEW LISTING

New exceptionally well built bungalow, and we mean this, on secluded corner lot with nice oak trees, close to transportation. Extra lot can be purchased for $500. Large living-room with fireplace, cosy dining-room, both with inlaid hardwood flooring. The kitchen is all one could wish for, breakfast nook, etc., and a separate laundry. Garage in basement for two cars. Hot-air furnace. If you are contemplating buying a bungalow it will pay you to see this before buying elsewhere.

Price $10,500

Ask for Mr. Hepburn

OAK BAY

Lovely level lot 70x150, two minutes' walk from beach. Taxes $22.82. Price $2625

Ask for Mr. Hepburn

HAMPSHIRE ROAD
SOUTH OF THE AVENUE

Five-room hot-air heated, well constructed stucco bungalow. Attractive living-room with fireplace, dining-room, two bedrooms, four-piece bath, kitchen, pantry, full cement basement. Two-car garage, separate. Price $8500

Ask for Mr. Harrington

Mara, Bate & Co.
LIMITED
612 FORT ST. E 7124

Homes Our Specialty

Seven-room house, close in. Concrete foundation, open fireplace and modern conveniences.

$3500

Six-room house, close in. Basement furnace and modern conveniences, garage under. This home is a good buy at $3900

THE CITY BROKERAGE
1018 BLANSHARD ST., Phone G 5022

HEYWOOD AVE.

Overlooking park and walking distance. 10 rooms. Large lot in garden. Price $6300

D. D. McTavish
607 FORT ST. E 9814

BUY ADVERTISED MERCHANDISE
The Advertiser Stands Behind His Trade Mark

HUMPHRIES REALTY

Gentleman's Home By the Sea

Modern eight-room residence with Oil-O-Matic hot water heating. Lower floor consisting of large entrance hall, cloakroom, with basin and toilet, attractive large living-room with fireplace, guest-size dining-room, modern cabinet kitchen. Maid's room with basin and attached toilet. Upstairs: Master bedroom with dressing room, sunporch and four-piece Pembroke bathroom, two other bedrooms with wash basins in each and adjoining Pembroke bathroom. Large garden in lawns, flowers and shade trees—vegetable garden. Seclusion, scenery and comfort for $19,000

HUMPHRIES REALTY
844 FORT STREET PHONE E 6111

HELMCKEN RD.

Cosy four-room bungalow, located within the four-mile circle. About six acres of beautifully treed land in high location with nearly 900 feet of river frontage. This property will make a choice subdivision for some enterprising party. Easy terms arranged.

Price (or near cash offer) $6850

GLEN LAKE

Easy terms buys this modern five-room white siding bungalow with cement basement, city light and well water with automatic pump. Price (or near cash offer) $5800

NEWSTEAD REALTY
Member Real Estate Board of Victoria
1014 BROAD ST. E 7195
Evenings: B 3663 or Bel. 144-M

MOVE RIGHT IN

New stucco home just completed. Picture living-room 21x15. Cosy den, two nice bedrooms, cabinet kitchen, tile sink, dining section. Duroid roof. Oak floors, copper pipe, high basement, laundry tubs, drive-in garage. Ideally situated on ½-acre of ground, off Foul Bay Rd., south of the Ave. This home in a select residential district, is well worth considering, and can be purchased with $6,000 to handle.

Selling for $10,000

Exclusive Listing

STEWART CLARK & CO.
314 Pemberton Bldg., Phone G 1933
Evenings B 1878 or E 7573

SHELBOURNE

Four rooms. Fir floors. Bath and toilet. Hot-air furnace. Garage. Possession in two weeks.

PRICE $4500

MOUNT TOLMIE

Seven rooms, two stories, three bedrooms upstairs, one down; living-room, dining-room, kitchen, breakfast nook. Utility room off kitchen. Basement, hot-air furnace. Duroid roof. Garage. Possession 30 days.

PRICE $6800

H. G. Dalby & Co. Ltd.
634 View St., (Opp. Spencer's) E 6241
Evening phones:
W. Dalby, Col. 136X
E. G. Morley, G 5218

THE YORKSHIRE
& PACIFIC SECURITIES LTD.
737 FORT ST. PHONE E 7106
Real Estate Insurance Mortgages

VIEW PROPERTY

At a bargain price is this five-room bungalow situated in a high location with splendid views of sea and mountains. The bungalow consists of large living-room with fireplace, dining-room, two bedrooms, three-piece bathroom and cabinet kitchen. Full cement basement with hot-air furnace and garage. Insulated. Close to school and transportation. $4,500 will handle.

Price $6500

Call Mrs. Stretton Evenings at G 7551

Auto court dining-room on Island highway. This business can be bought at the cost of the furnishings and equipment: which includes chinaware, silverware, kitchen utensils, chrome chairs, etc. Your year lease at reasonable rent. Stategically located, catering to local and transient trade. Good reason for selling.

New price $2100

VIEW REALTY
301 CENTRAL BLDG., Phone G 3313
Evenings, Mr. Ludlow B 4315

FAIRFIELD

Lovely stucco bungalow, entrance hall, L.R. with fireplace, oak floors, D.R., cabinet kitchen, two nice bedrooms, four-piece Pembroke bath, full basement, garage, tubs and furnace. A good buy with quick possession. Terms.

Price $7750

CENTRAL REALTY
715 VIEW B 2157
Evenings: G 2565-B 3733

Vernon Martin & Co.
739 VIEW ST. B 4264

RIGHT IN TOWN

$4750—A dandy little stucco cottage. Extra large living-room, nice-size kitchen and pantry. On a large lot in garden and lawn and only ten minutes' walk from the city centre. Listing No. A-390.

Vernon Martin & Co.
739 VIEW ST. B 4264
Evenings:
W. L. Vernon Martin G 9179
W. L. Clark E 5081

BROWN BROS.
LIMITED

FAIRFIELD
OIL-O-MATIC HEATING

Architect designed six-room semi-bungalow with sea view. This house is in beautiful condition and offers immediate occupancy $11,500

VIEW ROYAL

A delightful home in a beautiful garden of approximately an acre. House consists of living-room, dining-room, sunroom, modern kitchen, bathroom, two bedrooms down, two bedrooms up. Hardwood floors. Full basement, good furnace. The garden is a garden lover's dream. Excellent lawns, sunken pools, shrubs, both large and small fruit. Both house and garden are in immaculate condition. Possession in 30 days. Reasonable offer considered $11,500

SAANICH — Brand New, 4 Bedrooms

Situated in one of the best parts of Saanich, close in and next door to Oak Bay, this new home is just being completed and is ready for almost immediate occupancy. A splendid floor plan, the downstairs is like a large five-room bungalow, consisting of a receiving-hall, living-room, open fire, dining-room, kitchen, two bedrooms and a bathroom. Upstairs are two good-size bedrooms. Full cement basement, garage space, and hot-air piped furnace. An excellent buy. Terms if desired.

Price $10,250

Fully Furnished IMMEDIATE OCCUPANCY

This attractive stucco bungalow is in a high location in Saanich and situated in a large flower and vegetable garden 197x60. The house consists of: Entrance hall, living-room with open fireplace, dinette, modern cabinet kitchen, two roomy bedrooms and four-piece bathroom. Hardwood floors throughout. Full cement basement with hot-air piped furnace, extra bedroom and car space. Fully furnished, all usual furniture is included with such extras as vacuum cleaner, washing machine an excellent kitchen stove and sufficient coal and wood for the winter.

Terms $10,500

OAK BAY
BEACH DRIVE

An attractive stucco Tudor semi-bungalow with view of the sea and two minutes walk from the beach. Comfortable living-room, dinnig-room, two bedrooms and bathroom down. Concealed stairway to two bedrooms up. Full basement. Nice corner lot, and early possession. Price includes splendid oil range.

Terms $9500

Open for Inspection
1060 Bank St., at Oak Bay Ave.
Saturday and Sunday, 2 - 4

New attractive cedar-shake bungalow. Large living-room, two bedrooms, modern kitchen with nook, modern bathroom. Oak floors. Full cement basement with eight-foot head space. Hot-air furnace, cement walks, and driveway, drive-in garage. Central to transportation and store. Owner will accept a reasonable offer $8400

Gorge Waterfront

Stucco bungalow situated on a lovely lot, that runs right down to the water. An ideal spot for keeping boats. The house consists of a full cement basement with hot-air piped furnace, receiving hall, large living-room with open fireplace and view windows, modern kitchen with large breakfast nook, two bedrooms and bathroom. Large bedroom upstairs. Separate garage. Close to everything $8250

ONE ACRE

NEW FOUR-ROOM STUCCO BUNGALOW. A cosy bungalow just compleetd in an ideal situation. This is very attractive and is worth seeing. Additional acreage can be obtained $5750

Full View of Olympics and Sea

Small bungalow, spotless throughout. Living-room, dining-room, two bedrooms, tile sink, modern Pembroke bath, full cement basement, attached garage, nice lawn, shrubs, flowers, fruit trees and garden. Low taxes $32.00 $5750

UPLANDS LOT

Marvelous uninterrupted sea view lot, facing south. Price $4750

BROWN BROS. LTD.
Night Calls: G 3690 or E 8595
706 FORT ST. Phone E 1183-4
REAL ESTATE AND INSURANCE

JUST COMPLETED

White stucco bungalow of four cosy rooms and finished attic. Situated on 3½ mile circle and good transportation. Real value at $4950

PORTAGE INLET

Compact three-room cottage, living-room has open fireplace, one nice-size bedroom, modern kitchen, separate garage. Terms arranged $3700

Bayne & Normington
111 Pemberton Bldg. (Up One Flight)
B 1121 Res. G 5884, G 7561

Not in the $10,000 area, but has 50 feet of sea frontage

1½ miles from City Hall, four-room cottage, FURNISHED. Good bathroom. New garage. Owner leaving City.

$4200

INDEPENDENT INSURANCE AGENCIES
LIMITED
600 FORT ST. GARDEN 1851

K. & S.
Ker & Stephenson
LIMITED

IF YOU WANT TO SELL LIST YOUR HOME HERE

We have the contacts and the organization to bring you action, whether it is a home, a business or a farm.

ATTRACTIVE HOME CLOSE IN

Near Quadra, this compact white cedar siding bungalow is now vacant, waiting for you. Large living-room with open fireplace, dining-room, kitchen, Pembroke bathroom, one very large and one smaller bedroom. Hardwood floors with mahogany trim. A real value at $6850

ALMOST NEW IN HIGH QUADRA

Stucco home of five rooms that is only recently built. Four-piece bathroom, hardwood floors. Full cement basement. Utility room with tubs on main floor. Lovely garden. Lot 60x120 $8500

7-ROOM BUNGALOW OF OLDER TYPE

This Oak Bay home with seven rooms on one floor. Very well built in excellent condition. Lot 89x120. Living-room 16x21. Dining-room, kitchen, den with fireplace, three bedrooms. Bathroom with separate lavatory. Very pretty garden with oak trees. Low taxes $8750

MODERN HOME ON WATERFRONT

A lovely stucco residence of eight rooms with large living-room, dining-room, kitchen, sunroom, den and breakfast nook and two bedrooms on the main floor. One bedroom and attic upstairs. Hardwood floors in main rooms. Full cement basement. Hot-water oil furnace. Extra plumbing. Two large rumpus rooms. Excellent views of the sea $15,000

LOVELY HOME ON GONZALES HILL

One of the nicest parts of Oak Bay and with magnificent view of mountains, sea and islands. One quarter acre of property with lovely garden, rockeries, pools and trees. Only five years old. Main floor has 25-ft. living-room, dinin-room, kitchen with nook with upholstered seats and table. Den, complete with bath, work-complete bathroom, workshop, powder room with lavatory and basin. Upstairs there are two bedrooms and a beautiful bathroom with colored fixtures and plate-glass mirrors. Large linen closet. All main rooms are carpeted from wall to wall. Full cement basement with hot-water oil furnace. Beautiful condition. Low taxes $26,500

KER and STEPHENSON LTD.
Member Real Estate Board of Victoria
909 Govt. G4127
Night Phones: B 3073 and E 6536

Finance Corporation
(LOVATT) LTD.
212 JONES BLDG. 723 FORT ST.
Phone G 4159

$12,600 — SPACIOUS SIX-ROOM HOME. This lovely modern home has six grand rooms, all on one floor. Lovely entrance hall, large bright living-room with southern exposure giving a grand view over the City and Olympic mountains. Full family-size dining-room. Ultra-modern cabinet kitchen. Lovely large bedrooms, and an exceptionally fine Pembroke bathroom. Large den complete with fireplace. There is a big furnace room with an extra shower, also a large garage. There are many novel features about this home and we recommend this for your inspection. If you are desirous of a good home, this is your opportunity. Possession arranged.

Call Mr. Green, Evenings G 2117

$4000—THREE-ROOM BUNGALOW, IDEAL FOR THE RETIRED COUPLE, near transportation and stores. Large living-room with open fireplace, good-size kitchen with plenty of cupboards, very nice bedroom, three-piece bathroom. This home is situaeed on a large lot with a very good garden including apple, cherry and plum trees. Oil stove and winter's supply of wood for fireplace included in price. Low taxes and immediate possession.

Call Mr. Bawden

$10,000—AN UNPARALLELED VIEW OF THE SEA AND MOUNTAINS. This modern five-room stucco bungalow leaves nothing to be desired. Situated on nearly an acre of waterfront property. The grounds are beautiful with shrubs and fruit trees and a terraced walk to its own private beach. This is a property value that will not depreciate. Priced right, for immediate sale and possession. For additional information and appointment to view—

Call Mr. McGillivray, Evgs. B 3309

RANDALL'S
HIGH QUADRA

Choice location. Lovely home of eight rooms. Four bedrooms up. Full cement basement with Oil-O-Matic hot-water heat. ½-acre of landscaped grounds. Immediate possession.

Price $9500

Call Mr. Amos

George Randall
1309 DOUGLAS ST. G 8100
Evenings B 3248

RITHET
G 1722
75 YEARS OF REPUTABLE BUSINESS

WATERFRONT
Architecturally perfect in every respect. Nicely situated on a one-acre treed property. Only five years old. A fully modern stately residence of eight lovely rooms, beautifully designed. Very large living-room, full guest-size dining-room. Four beautiful bedrooms. TWO LOVELY BATHROOMS and another washroom. Colored Pembroke fixtures. Hall and staircase fitted with wall-to-wall carpet. Drawing-room 25 feet with fireplace. Large plate-glass windows, unobstructed water view. Copper piping. Heat to all rooms. Double garage. This home was constructed for the present owner, a well-known Victoria family. Nothing but the finest materials used. For sale now for a fraction of replacement cost. We have been asked to sell this residence for the ridiculously low price of $17,500

Uplands Slope
LESS THAN HALF CASH HANDLES, POSSESSION IN TWO WEEKS

AN EXTRA WELL-BUILT STUCCO BUNGALOW. This is a charming home on a spacious lot. Attractive entrance hall, lovely living-room, nice dining-room, Venetian blinds. The best of oak floors. Beautiful modern cabinet kitchen, tile sink, wired for range. Adjoining laundry room, four-piece Pembroke bathroom. Large master bedroom and another smaller. Also an extra room in the basement. Copper piping. Really a complete spotless home. Oil-O-Matic heating. This home has been beautifully decorated by an expert. Situated on one of Oak Bay's finest locations, paved street. This is really good value today for $11,500

OAK BAY SACRIFICE
SHOAL BAY—owner called east. Fully modern extra well-contructed stucco bungalow. Attached over-size garage. Situated on a spacious oak treed lot. Nicely fenced. Through hall, large living-room, good-size dining-room, plate glass window, steel Venetian blinds, modern cabinet kitchen, attractive tiled sink, two grand bedrooms, beautiful Pembroke bathroom with walk-in tiled shower. Full high ceiling, daylight basement. Heat to all rooms. Copper piping and laundry room. Low taxes and quiet street. THIS ONE WON'T LAST LONG WITH THE LOW PRICE FOR QUICK SALE. ONLY $9850

CITY
Situated close to C.P.R. dock. Ideal location for guest house, transient trade. Solidly built semi-bungalow in very good condition. Five bedrooms, large living-room, dining-room, kitchen, den with fireplace. Duroid roof, separate garage. Very early possession and terms at $8500

WANTED
In Oak Bay vicinity, golf course preferred. Six or seven-room quality home with self-contained maid's quarters (or space where they could be constructed). Cash client will make quick decision up to $25,000.

We also need a five-room bungalow in good Oak Bay location for $11,000, and a six or seven-room home for around $13,000. Cash clients waiting.

Rithet Consolidated Ltd. Est. 1871

Member Real Estate Board of Victoria
1117 WHARF ST. PHONE G 1722
Evenings:
Mr. Custance E 7930; Mr. Lovitt G 4348
Mr. Belcher G 3594

FINANCIAL SURVEY
LIMITED

Sepcial! Special! SPECIAL!
BEECHWOOD AVENUE — Near Hollywood Crescent. A smart attractive bungalow of five rooms, consisting of large, charming living-room, dinette, modern kitchen, two bedrooms, four-piece Pembroke bathroom. Automatic gas water heater. Venetian blinds. Full basement, hot-air furnace. Lovely landscaped gardens. Priced to sell at $8400

SWAN LAKE — Four-room bungalow. Light fir floors, modern cabinet kitchen, part basement. This home is less than 10 years old and situated on large corner lot with lovely lawns and small fruits. Ideal for retiredcouple. One block from bus. Lities, blinds and stoves included in this price of $5250

319 SCOLLARD BLDG. 1207 Douglas
Phones: B 1012 or E 4544

Salesmen: Mr. Braithwaite, Mr. Marshall, Mr. Williams, and for night calls Mr. Rogers, G 8806, and Mr. Kirkpatrick, E 7332.

GENERAL STORE
PLUS
Modern Apartments
Two For Immediate Occupancy

This is an exceptionally fine revenue producing combination, a well thought of and established business in a good location, showing a turnover of approximately $100,000 per year. Included also is a gas pump, two good delivery trucks, refrigerators and other good equipment.

This is really a going concern and all in A-1 condition. If you are genuinely interested, we would recommend your immediate investigation. For further information please call at our office.

$18,500
Exclusive Agents

Hagar & Swayne Ltd.
626 VIEW ST. G 4121-2-3
Evenings Phone B 1273

NOW VACANT
Five-room shingle bungalow with full basement in the North Douglas district. Including some furniture. Worth investigating. Price with some terms $4200

FAIRFIELD ROAD
Owner will move on three days notice. A two-story six-room house in good condition, with some furniture. Fruit sales will pay your taxes. Price on terms $5800

SWINERTON
& CO. LTD. Est. 1889
620 BROUGHTON STREET
Established 1889 E 7181

H. A. ROBERTS
LIMITED

OAK BAY
A really charming six-room home in park-like setting, close to schools and transportation. Living-room 14x19 with fireplace, dining-room 12x14, den, cabinet kitchen with nook. Upstairs, one large and one medium-size bedroom and Pembroke bathroom. Separate garage, large lot. Unusual circumstances force the owner to part with this fine property at a greatly reduced price.

Please ask for Mr. Kirke, Eves. B 4157

FERNWOOD
This immaculate five-room stucco bungalow, close to Jubilee Hospital, has a large living-room with fireplace, modern cabinet kitchen with lovely dinette, two large bedrooms and complete Pembroke bathroom. Full cement basement. Hot-air furnace, and drive-in garage. New oil range included. Quick possession.
Price $8400

Please ask for Mr. Kirke, Eves. B 4157

SECLUSION SEA FRONT
GENTLEMAN'S COUNTRY HOME

One and a half acres, with lovely home overlooking the sea. House has seven rooms, three bedrooms, large living-room with exceptional fireplace. Dining-room and kitchen very well planned. Double fronted—front to garden and lawns, front to sea, with French door entrance hall. Basement with Oil-O-Matic furnace. Water electrically heated, or furnace heated. Basement also has toilet and shower. Two-car garage. Well constructed woodshed, chicken house and many, many shrubs. This home is tastefully decorated inside and out and is on a sandy beach. For further particulars and price, please phone B 3197 and ask for Mr. Veals — Residence phone: E 9810.

Wonderful View
TO SEE IS TO BELIEVE

Nearing completion this brand new six-room semi-bungalow is strategically situated right on the waterfront. View can never be obstructed. Has large living-room and dining-room, each with view patio off. Ultra-modern kitchen. Two lovely bedrooms down Upstairs semi-finished. Double plumbing, including built-in vanity in master bedroom. Full cement basement with provision for rumpus room with open fireplace and multiple view windows. HOT-WATER HEATING. White stucco exterior, John's Manville roof. Separate double garage. Terms arranged.
Price $13,750

Evenings call G 3639

MODERN FOUR ROOMS PLUS
At the 1½-mile circle, in choice district. Large lot landscaped. Has living-room with open fireplace, bright cabinet kitchen with nook, two nice bedrooms. One room partially finished in basement. HOT-WATER HEATING. Full cement basement. Drive-in garage. Oak floors. Copper pipes, wired, etc. White stucco exterior. Low taxes. Best buy at today's prices. Terms $6950

H. A. ROBERTS LIMITED
1712 DOUGLAS ST. (Opp. "The Bay")
Phone B 2197
"WE COVER BRITISH COLUMBIA"

GILLESPIE, HART
& CO. LTD.

ONLY $3950
Small duplex house within ½-mile circle. Downstairs suite has entrance hall, living-room with F.P., bedroom, kitchen, pantry, bathroom. Upstairs suite has three furnished rooms rented at 25.00 per month with separate entrance. $1500 WILL HANDLE.

See Mr. Beasley

High Rockland Avenue District
$13,250—Splendid seven-room house in nice surroundings, with two bathrooms, oak floors, Oil-O-Matic H.W. heating. May be purchased with or without adjoining lot. This is a dignified home and one of the best values we have had on our books for some time.

See Mr. Holms, Evenings E 3818

St. Charles District
$13,100—Attractive six-room house on lovely property. Bedroom and complete bathroom down and two bedrooms and complete bathroom upstairs. Automatic hot-water heat. IMMEDIATE POSSESSION.

See Mr. Marcon, Eves., Alb. 47-T

SEAFRONT LOT, OAK BAY
$3500—Close to the golf course, attractive building lot, gorgeous view, possibly the only seafront lot left for sale in this district.

GILLESPIE, HART
& CO. LTD.
Member Real Estate Board of Victoria
611 FORT ST. PHONE G 1181

Pemberton, Holmes
FOR REAL VALUES
Our 61st Year
G 8124

CITY
$1700 CASH WILL HANDLE
FIVE-ROOM BUNGALOW

Large living-room with hardwood floors, two large bedrooms, dining-room, kitchen, pantry, and three-piece bathroom, full cement basement with new piped furnace. Large lot with fruit trees and garden. Taxes $47. Full price

$5500

Please ask for Mr. Alcock
Evenings Col. 1146

Pemberton, Holmes
LIMITED
625 FORT STREET Since 1887
Member Real Estate Board

THE B.C. LAND
A INVESTMENT AGENCY LTD.
Established 1863

OAK BAY
NICE LOOKING PREWAR STUCCO BUNGALOW OF FIVE GOOD-SIZE ROOMS. Guest-size dining-room. Four-piece Pembroke bathroom. Full cement basement, piped furnace, automatic domestic hot-water heater, etc. Separate garage and lane at rear. Lovely quarter-cut golden oak inlaid floors. Well-kept lot in lawn and garden. Excellent, convenient location, close to school and transportation. Owner going east, will give practically immediate possession.
Price $9650

MOUNT TOLMIE
On about 1½ acres. SOLIDLY BUILT ATTRACTIVE SEMI-BUNGALOW OF SEVEN ROOMS, plus a large sunroom. Closed stairway to two large bedrooms upstairs. Cement basement with walk-in cooler and HOT-WATER HEATING PLANT. Well developed front garden with lawns, shrubs and flower beds. Large orchard with 80 fruit trees and a variety of small fruits. Numerous outbuildings, separate garage, tool house, chicken house, etc. The whole property is fenced and is in excellent condition throughout. Clear title and immediate possession. Half cash will handle.
Price $10,500

Mr. Dando. Evenings E 4942

CLOSE IN
Near Gorge-Hillside-Douglas intersections. Solid brick 1½ story house, with basement and furnace. Very nice entrance hall; large living-room and dining-room both with fireplace. Two bedrooms, bathroom, cabinet kitchen. Upstairs four rooms and bathroom. These have been rented; and are available to rent again if new owner wishes. TWO FINE GARDEN LOTS. A big work shop also.
Price $6950

An Exclusive Listing

SECLUDED GARDEN
And an old world cottage-bungalow. In perfect condition inside. Light polished floors. Contains five very nice rooms; some with fireplaces. Views of Olympics. Very convenient to Craigflower and Esquimalt buses. Priced at $5500

Ask for Mr. C. R. V. Bagshawe

922 GOVERNMENT ST. G 4115

NEW HOME $6500
FOUR-ROOM GLASS STUCCO HOME with full basement, furnace and drive-in garage. This is a lovely, and very comfortable home on the three-mile circle. The living-room has hardwood floors and open fireplace. The lot is 66x135. Taxes $34. About $3,000 cash will give immediate possession, balance easy terms from owner. Don't miss this chance to buy a new home at an unusually low price.

FAIRFIELD
MARINE VIEW

$7500
Close to Park and Dallas Rd. on boulevarded residential street. Well-built seven-room home with full basement, furnace and separate garage. On the ground floor there is a large living-room, dining-room, small bedroom, 8x13, and cabinet kitchen. Upstairs, three fine bedrooms with large closets. There is a marine view from almost every window in the home. Gas laid on in kitchen and upstairs. Very nice, well-kept garden and lawns. The house has been painted recently and is in A-1 condition. Almost immediate occupancy.

Call Mr. Seedhouse or Mr. Hoyle
Evenings E 8497 or E 3158

Island Investment
COMPANY LIMITED
GROUND FLOOR, PEMBERTON Bldg.
1006 BROAD ST. PHONES G 7146-7

Close-In Apartment HIGH REVENUE
VACANT SUITE FOR OWNER

Four suites and single. Equipped with gas plates or gas stoves. Automatic gas water heater. Some suites furnished. Full cement basement, with laundry tubs and hot-air furnace. Good residential area. Priced for quick sale $8400

FAIRFIELD
ON BUS LINE

Six-room modern 1½-story dwelling. Gas laid on. Full cement basement. Hot-air furnace. Laundry tubs $6500

IMMEDIATE POSSESSION

J. H. Whittome & Co.
LTD.
1612 BROAD ST. VICTORIA, B.C.

PORTAGE INLET
Here is a delightful home on the waterfront. There is a hall, large living-room, facing the water, with heatalator fireplace, oak floors in hall and living-room, two large bedrooms, spacious bathroom with Pembroke bath and shower; kitchen with enamel sink fixture, monel boiler; oil-burning range. Full basement with hot-air furnace piped to each room. Copper water pipe.

The lot is partly in garden and partly in natural trees; it is 219 feet deep, with 53 feet on the road and 125 feet on the waterfront. There is a good gravelled driveway in, and garage is attached to the house.

Taxes only $72. Reasonable terms.

$9000

Cabeldu & May, Ltd.
1212 BROAD ST. E 7174

FAIRFIELD
DISTINCTIVE NEW, MODERN BUNGALOW of five large rooms, featuring cedar paneled through hall, two bedrooms each with walk-in closets, living and dining-rooms, cabinet and tile kitchen, four-piece bathroom. Hardwood floors and lino. Extra fireplace in basement. Drive-in garage.
Price $9750

HEISTERMAN & CO.
Established 1864
608 VIEW ST. PHONE E 4161
Evenings E 2825

P. R. BROWN & SONS
LIMITED

FOUL BAY
A beautifully treed lot, close to the water. Practically new stucco bungalow of ultra-modern design. Five generous-size rooms. Excellent hardwood floors, open fireplace, cement basement, hot-air furnace, drive-in garage. A superior home in every respect. Immediate possession $12,600

Central Park Area
Practically new stucco bungalow of five splendid rooms. Hardwood floors, open fireplace in living-room, fine basement, hot-air furnace and garage. A most attractive home.
Price $7650

LAKE HILL
High location with glorious views of the countryside. Superior white-siding bungalow built in 1941. Five good rooms plus spare room in basement. Very modern throughout. Beautiful landscaped garden.
Immediate possession $9750

Oak Bay—Duplex
Fine up and down duplex in exclusive Oak Bay, near stores, beach and transportation. Owner will give possession of lower suite. Information at office $9000

North Quadra Area
High location, close to bus, stores and school. Extra large lot with small family orchard. Fine home of 7 rooms, plus an attached 2-room suite. Basement, furnace and garage. A "money-maker" in the hands of the right person, or would make an excellent family home. Full possession given immediately $8000

FAIRFIELD
Close to St. Ann's Academy. Outstanding home, containing three fine rooms on main floor and three upstairs. Open fireplace, utility room, fuel shed and garage. Large garden with fruit trees. Everything is clean as a new pin. Price includes some furniture. Terms $5800

P. R. BROWN & SONS
LIMITED
Established 1890
Member Real Estate Board of Victoria
1112 BROAD ST. PHONE G 7171
Evenings:
Mr. Prisk G 3419; Mr. Ulrich E 2326;
Mr. O'Toole G 1275

HUMBER HOMES
Pat Bay—Most attractive three-room bungalow and dinette, three-piece bathroom. Living-room with fireplace. Large bedroom; electric pump. Exceptional outbuildings. Wonderful soil, lovely grounds, fruit trees and vegetables. One-quarter acre of land, bus passes the door, waterfrontage and perfect view $3600

Fairfield—Five-room bungalow. Exceptional condition, special features, full basement, furnace; wonderful location $6600

OAK BAY SPECIALS

Six-room white stucco bungalow; very lovely living-room, all oak floors, full daylight basement, five years old, special terms $10,500

Seven-room semi-bungalow—new listing. Oak floors, best of condition, excellent location $12,600

Eight-room semi-bungalow. All lovely large rooms. Beautiful grounds. Oil-O-Matic. Owner leaving city and must sell at once $15,500

Eight beautiful rooms. Too many special features to mention. One of Victoria's loveliest view homes. Four bathrooms, Oil-O-Matic. Nothing nicer $35,000

Full Particulars at

H. A. HUMBER LTD.
613 VIEW ST. E 3232
After Hours Call G 1694 or G 6304

KENNEDY REALTY
1216 BROAD ST. PHONE E 6112

ROCKLAND AREA
Fine apartment house property. Has five fully self-contained suites. Some with excellent view. All have good-size rooms. Everything is in first-class condition, both inside and out. Hot-water heating system, automatic stoker. A large suite available. Net returns $2,450 annually. PRICE $16,500

OAK BAY
South of Avenue, a semi-bungalow on a large garden lot with several fruit trees. Close to bus and schools. Ground floor has large bright living-room, fireplace and hardwood floors, family dining-room. Modern kitchen, electric range and hot-water heater. A den or bedroom with fireplace, three-piece bath and large bedrooms. Upstairs has two bedrooms and a glassed-in sunroom. Full basement, hot-air furnace, outside garage. This home has been completely renovated and is ready for immediate occupancy. Cash $4,000.
PRICE $10,500

MEMBER OF THE REAL ESTATE BOARD OF VICTORIA

EVERGREEN
$5750—Just off RICHMOND ROAD, near Bay Street. A very smart five-room bungalow with full basement, good furnace and garage. Everything in first-class condition. Very good location. Close to transportation. This home must be seen to be appreciated.

$8250—ON BEAUTIFUL GORGE WATERS. Five-room semibungalow overlooking the water. This is a beautiful home, with living-room, sunroom, kitchen with breakfast nook, and two bedrooms. Hot-air furnace. Oil range included. This is good buying.

EVERGREEN REAL ESTATE LTD.
728 VIEW ST. G 4013

KING
ESQUIMALT
Here's a six-room home all on one floor. Situated on a very nice street, on two lots. H.A. heat. Separate garage. Immediate possession. Price $6200

EXCLUSIVE
FURNISHED or UNFURNISHED

Cedar siding is the construction of this lovely home of six large rooms, with four down and two up. The living-room boasts an open fireplace, a utility rooms opens off the kitchen, and there is a two-piece bathroom with separate toilet. Situated on two lots, fenced, with garden and fruit trees.
Price $6500
Or fully furnished $8000

OAK BAY
Take a look at this lovely stucco home of seven rooms, and rumpus room. Hardwood floors, Oil-O-Matic heat, beautiful bathroom.
Terms at $20,000

Stucco Bungalow
Situated on one of Oak Bay's newer streets, this attractive home has five large rooms and one in the basement. Oil-O-Matic H.A. furnace and garage in basement. A very nice garden completes this setting at a price of $11,300

HALF CASH—QUICK POSSESSION

OAK BAY
White stucco bungalow with a large attractive living-room with fireplace. Five rooms on one floor and one in the basement. Automatic oil H.A. furnace. Garage in basement. Price $14,500

KING Realty
Member of Real Estate Board
1233 GOVERNMENT ST. B 2131
Evenings:
Mr. Bishop E 3557; Mr. Taylor E 1229;
Mr. Turner E 7373

Auto Display

WANT SERVICE?
Then Try
J. M. WOOD MOTORS
YATES at COOK

ALL TEXACO "RED STAR" PRODUCTS

Dodge - De Soto - Dodge Trucks

WINTER CARE FOR WINTER WEAR
DRIVE IN TODAY AND FIND OUT HOW LITTLE IT COSTS TO WINTERIZE YOUR CAR FOR FALL AND WINTER DRIVING.

McLEOD-LUMSDEN MOTORS, LTD.
865 YATES STREET PHONE G 1144
PLYMOUTH - CHRYSLER - FARGO
SALES AND SERVICE
PARTS AND ACCESSORIES

FOR
USED CARS
You can depend on, see us

It Pays to Buy from an Established Firm.

GLADWELL MOTORS
LIMITED
Victoria's Mercury-Lincoln Dealer
YATES at VANCOUVER E 9331
"Service Is Our Business"

JAMESON MOTORS LTD.
STUDEBAKER
HILLMAN
HUDSON
740 BROUGHTON

USED CAR
1941 Ford Fordor Super De Luxe—Good tires, seat covers, de luxe heater. Luxurious finish in blue. Ideal family car.

$1295

This car can be seen on Tuesday at

WILSON MOTORS LTD.
925 YATES STREET
CHEVROLET - OLDSMOBILE
CADILLAC DEALERS

Just What You've Waited For
Half-ton Pick-up

$395.00

National Motors
LTD.
865 YATES STREET

BUY ADVERTISED MERCHANDISE
The Advertiser Stands Behind His Trade Mark

FRED SMITH & CO.
AUCTIONEERS AND VALUATORS
BLANSHARD STREET
Authorities on Antiques and Works of Art
Probate and Insurance Valuations

Auction Sale
MONDAY at 2 p.m.
PORTABLE TYPEWRITER
ROGERS PUSH-BUTTON
BATTERY RADIO
ORGAN AND STOOL
CHEVAL MIRROR
VERY FINE 9-PIECE
DINING-ROOM SUITE

Converto Chesterfield, newly-covered Chesterfield, Walnut Settee, Wicker Sunroom Suite, Leather Chairs, Morris and Sleepy Hollow Chairs, Walnut Tea and Coffee Tables, several Oak Centre Tables, Walnut Plant Stands, Rockers, Piano Stools and Benches, Walnut Smoker, British India, Wool and Axminster Carpets, Rugs, Oak Dining-room Tables and Chairs, Buffet, Enamel Gate-leg Table, 4 Chairs, Mahogany Bed complete with Dresser to match, Walnut 4-piece Bedroom Suite, Oak Bed complete, Dresser Stand to match, Cream Enamel Bedroom Furniture, odd Oak Dressers, Buggy, Congoleum, Icebox, assortment of China, Glass, Brassware, etc.

SALE DAYS:
MONDAY and TUESDAY at 2 p.m.

FRED SMITH & CO.
G 4913 Auctioneers

FRED SMITH & CO.
AUCTIONEERS AND VALUATORS
BLANSHARD STREET
Authorities on Antiques and Works of Art

Auction Sale
TUESDAY at 2 p.m.
GIRLS' and GENTS' BICYCLES, TENT, 2 CIRCULATING HEATERS, PARLOR HEATER, 2 WOOD AND COAL RANGES, RUBBER-TIRE MOWER.

Odd Chesterfield, Settee and Chair, odd Upholstered Chairs, Dining-room Tables and Chairs, Desks, Kitchen Tables and Chairs, Cupboards, Rockers, Single and Double Beds complete, Dressers, Chests Drawers, Blankets, Pillows, Sheets, Camp Cots and Mattresses, Congo, Kitchen Crockery and Utensils, and the usual assortment of miscellaneous effects.

SALE DAYS:
MONDAY and TUESDAY at 2 p.m.

FRED SMITH & CO.
G 4913 Auctioneers

ESTATE OF GEORGE ALBERT GRAVLIN, DECEASED

Notice to Creditors
NOTICE IS HEREBY GIVEN that all creditors and other persons having any claims or demands against the estate of George Albert Gravlin, deceased, late of the City of San Francisco, in the State of California, United States of America, who died intestate on or about the 2nd day of March, 1947, at the City of San Francisco, State aforesaid, administration of whose estate was granted on the 16th day of October, 1947, in the Victoria Registry of the Supreme Court of British Columbia, to Ruperi Leslie Cox, Official Administrator for the County of Victoria, are hereby required to send by post prepaid full particulars in writing of their claims and demands, verified by Statutory Declaration, to the undersigned, on or before the 18th day of November, 1947; and all parties who have any assets belonging to or who are indebted to the said deceased, are required to forward particulars of same to me forthwith; and that the said Administrator will, after the last-mentioned date, proceed to distribute the assets of the said intestate among the parties entitled thereto, having regard only to the claims and demands of which he shall then have had notice.

AND TAKE FURTHER NOTICE that, pursuant to Section 28 of the "Trustee Act," the said Administrator will not be liable for the assets of the said intestate, or any part thereof so distributed, to any person or persons of whose claims and demands he shall not have had notice by the said 18th day of November, 1947, and that he will make final distribution of the assets at the expiration of one year after the death of the said deceased.

DATED at Victoria, British Columbia, this 18th day of October, 1947.

R. L. COX, Official Administrator, County of Victoria: Administrator of the Estate of George Albert Gravlin, deceased; 519 Central Building, Victoria, British Columbia.

SEALED TENDERS addressed to the undersigned and endorsed "Tender for float renewals, Surge Narrows, B.C.," will be received until 3.00 p.m., Wednesday, November 5, 1947, for float renewals at Surge Narrows, B.C.

Plans, form of contract and specification can be seen and forms of tender obtained at the office of the Chief Engineer, Department of Public Works, Ottawa, at the office of the District Engineer, Post Office Building, New Westminster, B.C., and at the Post Offices, at Campbell River, Vancouver, Victoria and Surge Narrows, B.C.

Note: Upon application to the undersigned, the Department will supply blue-prints and specification of the work on deposit of a sum of $10.00, in the form of a certified bank cheque payable to the order of the Minister of Public Works. The deposit will be released on the return of the blue-prints and specification within a month from the date of reception of tenders. If not returned within that period the deposit will be forfeited.

Tenders will not be considered unless made on printed forms suplied by the Department and in accordance with conditions set forth therein.

Each tender must be accompanied by a certified cheque on a chartered bank in Canada, payable to the order of the Honourable the Minister of Public Works, equal to 10 per cent of the amount of the tender, or Bearer Bonds of the Dominion of Canada or of the Canadian National Railway Company and its constituent companies, unconditionally guaranteed as to principal and interest by the Dominion of Canada, or the aforementioned bonds and a certified cheque if required to make up an odd amount.

By order,
J. M. SOMERVILLE,
Secretary.

Department of Public Works,
Ottawa, October 10, 1947.

Maynard & Sons
AUCTIONEERS and APPRAISERS
Since 1902

IMPORTANT
2-DAY
SALE OF ANTIQUES
At the
Restaurant Building
WILLOWS
FAIR GROUNDS

26 Persian Rugs
Baby Grand Pianos
Oil Paintings and Water Colors
(By English and Dutch Artists)
Grandfather's Clocks
Silver, China,
Porcelains, Brass,
Copper, Crystal,
Cut Glass, Pewter, Coins,
Jeweled Pieces,
Bric-a-Brac

SHERATON, JACOBEAN, GEORGIAN, VICTORIAN, WELSH (and other period furnishings) such as: Dining-Room Suites, Dining Tables, Dining Chairs, Serving Tables, Corner Cabinets, Dressers, Tea Tables, Settees, Occasional Chairs, Occasional Tables, Card Tables, Jardiniere Stands, Lamps, Hall Tables, Mirrors, Mantel Clocks, Desks, Screens, Wardrobes, etc., and many other fine pieces. Included in this sale will be a 112-pce. Canteen of finest (Minerva's Head) French Silverware, exquisite Canton Dinner Service, Louis XV SILVERWARE, large Hallmark Silver Punch Bowl, etc. The Rugs include 11x14 Gorovan, 8.10x11.9 Kashan, choice examples of Royal Bokhara, Yamud, Shiraz, Kashan, Kirmanshah, Dakhut blue in the smaller sizes. The display of paintings will include the work of Val Havers, R.O.I., C. Tanoux, Fred Morgan, R.O.I., Delapoer Downing, H. Lloyd, Ernest Walbourne, R.B.A., George Shalders, R.B.A., Claude Hayes, R.O.I., and many other well-known artists.

This Sale will include the Milne Estate (as instructed by Mrs. Robin Dunsmuir), the Major Heneage Estate, 2 other important estates and other Clients.

To Be Held
At the
WILLOWS
FAIR GROUNDS

MONDAY AND TUESDAY
2 p.m.
(Each Day)

Approx. 500 Lots

ON VIEW—Today—2 to 5.
Sunday, 19th—2 to 5 and 7 to 9.
Plus Mornings of Sale Days.

MAYNARD & SONS, Auctioneers
731-733 Johnson G 5921

J. McMillan
POSTERS
LETTERING
DISPLAY CARDS
CLOTH SIGNS
DESIGNS, STENCILS
COMMERCIAL ART
ETC. ETC.
201 UNION BLDG.
612 VIEW STREET
PHONE E 5333

IMPORTANT
Auction Sale
of High Class Dairy Cows
on
WEDNESDAY, OCT. 22
Commencing at 1 o'Clock Sharp

Having Received Instructions From
MR. JAS. M. COPITHORNE
I will sell on his farm, ¼ mile north of Deep Cove Trading Co.'s store (opposite the school), the following: Twenty-four head of exceptionally good Dairy Cows of Jersey and Jersey-Ayrshire breeding—six of them have just freshened — others to freshen later. The others are in full milk and all are in nice shape.

Full information will be given with each animal at the sale.

TERMS CASH

A. H. McPHERSON
Live Stock Auctioneer and Appraiser
3917 CEDAR HILL CROSSROAD
Phone G 3597 Victoria, B.C.
Sales Conducted Anywhere on Vancouver Island

IMPORTANT
Auction Sale
of Good Dairy Cows and Farm Machinery, Dairy Equipment, Etc.
on
THURSDAY, NOV. 6
Commencing at 1 o'Clock Sharp
Having Received Instructions From
MR. F. G. WAIDE
who is selling out on account of good dairy help shortage, I will sell on his farm, ½ mile north from the War Memorial at Sooke, on the Old Jordan River Road, the following:

Nine head of exceptionally good young Dairy Cows of Jersey, Ayrshire and Holstein breeding, 1 to freshen about date of sale, 2 to freshen in November and 2 in December, 1 in January, and the others are in full milk and are bred to calve later. All are in nice shape; some R.I. and Hampshire Hens; 1 low steel wheel Wagon and Rack, Farm Wagon, 3-section Harrows, Disc, Spring-tooth Harrows, Chain Harrows, McD All-steel new Manure Spreader, Deering Mower, Steel Hay Rake, Holt home-made Tractor, all new tires and chains to fit; Horse Cultivator, Planet Junior Electric Brooder, Garden Seeder, 2 Garden Cultivators and all kinds of Tools, 2-unit Surge Milking Machine, all complete with motor, pump, tank, piping and taps; De Lavel No. 10 Separator, 8 and 10-gallon Milk Cans, Milk Pails, Strainers, new stainless steel Milk Cooler, Churn, Stone Crocks, also some Furniture, large assortment of Carpenters' Tools and other things too numerous to mention.

This beautiful farm is also for sale privately by Mr. Waide, comprising 93 acres, over half under cultivation, good orchard and garden, large dwelling house, fully modern, with an abundance of spring water on the farm piped to all buildings; good barns and outbuildings and all well fenced and right on the highway. If you want a good farm don't miss this opportunity.

TERMS CASH

A. H. McPHERSON
Livestock Auctioneer and Appraiser
3917 CEDAR HILL CROSSROAD
Phone G 3597 Victoria, B.C.
Sales Conducted Anywhere on Vancouver Island

SEALED TENDERS addressed to the undersigned and endorsed "Tender for Installation of Boiler, Quarantine Station, William Head, B.C.," will be received until 3 p.m. Wednesday, October 29, 1947, for the Installation of a new Horizontal Return Tubular Boiler, in the Quarantine Station, William Head, B.C.

Specification and forms of tender may be obtained at the offices of the Chief Architect, Department of Public Works, Ottawa, Ontario, the District Resident Architect, Public Building, Victoria, B.C., and at the Dominion Public Building, Vancouver, B.C.

Tenders will not be considered unless made on the forms supplied by the Department and in accordance with conditions set forth therein.

Each tender must be accompanied by a certified cheque on a chartered bank in Canada, payable to the order of the Honourable the Minister of Public Works, equal to 10 per cent of the amount of the tender, or Bearer Bonds of the Dominion of Canada or of the Canadian National Railway Company and its constituent companies, unconditionally guaranteed as to principal and interest by the Dominion of Canada, or the aforementioned bonds and a certified cheque if required to make up an odd amount.

By order,
J. M. SOMERVILLE,
Secretary,

Department of Public Works,
Ottawa, October 11, 1947.

DRUM HEATERS
Good Heavy Drums, Without Legs $16.00
With Legs $17.00

DRUM INCINERATORS
At $4.00 Each
Delivered in Three-Mile Circle

FOR YOUR SHORTAGE
SEE OUR SURPLUS

Capital Iron & Metals Ltd.
1824-1832 STORE STREET G 2434 - G 8441

HUDSON PARTS SERVICE

Sure cure for ailing cars!

Best prescription for your ailing car is a visit with our expert mechanics. They'll diagnose and correct big or little problems promptly.

You'll like our reasonable rates, our policy of abiding by cost estimates . . . and of having your car ready when promised.

Hudson Protective Service will cut your motoring cost.

JAMESON MOTORS LTD.
740 BROUGHTON ST.
HUDSON
HILLMAN — STUDEBAKER

City Egg Prices

The following egg prices are now in effect:
To producers—

Grade A large	40c
Grade A medium	38c
Pullets	34c
Grade B	26c
Peewees	15c

A. E. AMES & CO.
(Business Established 1889)
MEMBERS
THE TORONTO STOCK EXCHANGE
THE MONTREAL STOCK EXCHANGE
UNION BUILDING, 1205 GOVERNMENT ST.
VICTORIA B.C.
Telephones: E 4171-2-3
Montreal Toronto Vancouver
New York London, Eng. Winnipeg

AUTHORIZED AGENTS
CANADA SAVINGS BONDS
MARA, BATE & CO. LTD.
612 FORT ST. E 7124-5

Inquiries Invited for
CANADA SAVINGS BONDS
GILLESPIE, HART & CO., LTD.
Established Over a Quarter of a Century
611 FORT STREET TELEPHONE G 1181

WE OFFER FOR SALE
CANADA SAVINGS BONDS—Series 2
2¾%—PRICE 100
HAGAR INVESTMENTS LTD.
Stock Brokers and Bond Dealers
Central Bldg. VIEW at BROAD G 4121-22-23

Are Your Books Ready for
INCOME TAX
Inspection? Have Them Brought Up to Date by
CAPITAL BOOKKEEPING SERVICE
ROOM 1 - 531 BASTION ST.
INCOME TAX EXPERTS BUSINESS ADVISERS
Quotations Gladly Furnished
PHONE B 4357 Evenings, G 3893

H. A. HUMBER LTD.
QUOTATION SERVICE ON
STOCKS - BONDS COMMODITIES MINES and OILS
STATISTICAL INFORMATION - REAL ESTATE AND INSURANCE
SUITE 14, ARCADE BUILDING PHONES E 1101-2

A. A. Meharey & Co.
STOCKS and BONDS
622 VIEW ST. E 1187 - E 1188

A HIGHLY PERSONAL SERVICE
BONDS - STOCKS - INSURANCE
Big enough for the largest account—
personal enough for the smallest.
T. H. BURNS & CO. LTD.
815 IN THE CENTRAL BLDG. G 8157-8
DIRECT WIRE CONNECTIONS TO LEADING MARKETS

Canadian Government, Municipal and Corporation Securities
81 Arcade Building
Victoria, B.C.
Tel. B 4261
Wood, Gundy & Company Limited

Fear Only 2 Of 43 Survived French Plane Crash

PARIS (CP)—A French plane with 43 persons aboard plunged into the Mediterranean Friday and it is feared only two survived.

The Intercontinental Air Transport Company, operators of the plane, said it was informed in a message from the escort vessel Sabre that a mechanic and a passenger named Huyghe were rescued and five bodies were recovered. It said there was little hope of saving any of the missing.

The passengers included eight children, two of them infants, 16 women and 14 men, the line's Paris office said. It said there were four crew members and a hostess aboard.

The plane was bound from Marseille to Oran, Algeria. No trace of it has been found.

Spanish naval authorities at Cartagena said distress signals were heard from the plane Friday saying it was falling into the sea about 80 miles from the the Spanish coast. They ordered a tug and a submarine to search the area.

French military planes were hunting the wreckage today.

The French government assigned a pioneer Trans-Atlantic flier, Maurice Bellonte, to conduct an investigation.

1,200 Employed In Present Shipbuilding Program Here

Although nowhere near the wartime shipbuilding peak, Victoria's two major shipbuilding yards, Victoria Machinery Depot Co. Ltd., and Yarrows Ltd., are employing over 1,200 shipyard workers between them and have work in hand to keep busy well into next year.

Shipbuilding and ship conversion contracts now occupying the two firms total nearly $6,500,000.

At V.M.D. where 600 shipyard workers are employed, work has already started on the Levuka, first of two former Royal Navy maintenance ships, which the yard has an $800,000 contract to convert for W. R. Carpenter (Canada) Ltd. The second ship is due here shortly and it is estimated work on them will take three or four months.

Work is also going ahead on the second, third and fourth of five Rhine barges which V.M.D is building for the French under a $600,000 contract. H. S. Hammil, general manager, said there is no way of knowing how long it will take to complete these craft because of the uncertainty of getting materials for them.

DUE IN NOVEMBER

Repairs to the C.P.R.'s Princess Mary, calling for $18,000 worth of boiler work are nearly complete, but a second C.P.R. coastal vessel, the Princess Elaine, is due in Nov. 1 off the Nanaimo-Vancouver run for $30,000 to $40,000 worth of repairs and alterations, mainly machinery work.

Mr. Hammill did not anticipate the firm would be hiring many more men for work on the contracts but considered the outlook as "reasonably bright."

Another vessel, the former yacht Vixen, is still berthed at V.M.D., but no contract has yet been awarded for her conversion. It is understood her new owners, Pacific Cruises Ltd., will first observe the success of the Corsair, another former yacht, which left V.M.D. recently, after extensive conversion, to go on a cruise service between California ports and Central America. Other yards as well, including Yarrows, are seeking the Vixen contract.

AT YARROWS

At Yarrows, where 651 men are employed in the yards, 351 men are busy fitting out the new $3,000,000 Canadian National ship Prince George, launched here Oct. 6. The ship is expected to be ready to enter coastal service by the end of March.

Yarrows still has three or four French lighthouse tenders to build. One was launched last month and work is progressing on construction of the second. All four of these craft will be worth a total of more than $2,000,000. E. W. Izard, general manager, said he expected them all to be completed during the coming year.

Another 50 men are employed in making fittings for the Prince George.

Canadian Issues Gain Fractions

NEW YORK (AP) — Special stocks including oils, continued on the strong side of today's market although many leaders failed to get anywhere in particular.

Dealings were relatively quiet from the start. The buoyant rails of Friday took a rest. Utilities generally edged upward.

Canadian issues were fractionally higher. Canadian Pacific and Distillers Seagrams each gained ⅛.

Dow Jones closing averages:

30 industrials	184.25	up .73
20 rails	50.28	up .08
15 utilities	35.73	up .03
65 stocks	65.81	up .20

Total sales, 480,000.

(By H. A. Humber Ltd.)

	Closing Bid
American Tobacco B	72
American Smelter	46-3
American Tel. and Tel.	148-2
American Woolen	30
Anaconda Copper	35-4
Atchison Topeka	87
B. and O. Railway	13-3
Bethlehem Steel	92
C.P.R.	11-7
C. and O. Railway	5-5
Chrysler	65-3
Con. Edison	25-3
Com. and Southern	2-4
Du Pont	191-4
Eastman Kodak	45-4
Erie R.R.	9-6
General Foods	39-4
General Electric	37-7
General Motors	61
Goodyear Tire	48
International Harvester	91-3
International Paper	58-4
International T. and T.	12-7
International Nickel	29-2
Johns-Manville	45-4
Kennecott Copper	47-3
Lockhead	15-2
Loews Theatre	20-3
National Dist	22-2
New York Central	15-2
Northern Pacific	21-4
Pac. Gas Elec	38-7
Pan American Airways	10-5
Paramount Pub.	24
Penn. Railway	18-2
Pepsi Cola	29-3
Procter Gamble	68-3
Pub. Svc., N.J.	23-2
Radio	8-7
Republic Steel	29-1
Schenley Distillers	37-2
Standard Calif	60-3
Standard Oil N.J.	75-5
Sears Roebuck	38
Socony	16-1
Southern Pacific	46
Sou Cal. Edison	31-4
Southern Railway	38-6
Texas Corp.	59
Union Carbide	106-4
Union Pacific	147-6
United Aircraft	23-7
U.S. Steel	75-4
Hiram Walker G. and W.	23
Westinghouse Electric	39-6
Woolworth	48-1

WESTINGHOUSE AIRWAYS
327 STEWART AVE.
VIEW ROYAL
Air Taxi Service
Aerial Photography
PHONE
VICTORIA—Garden 7523

SALTSPRING ISLAND FERRY SERVICE
FALL SCHEDULE—Effective Oct 1
MONDAY, TUESDAY, THURSDAY and SATURDAY

Lv. Fulford	Lv. Swartz Bay
8.15 a.m.	9.15 a.m.
4.00 p.m.	5.00 p.m.

No Wednesday Service
FRIDAY and SUNDAY SERVICE

Lv. Fulford	Lv. Swartz Bay
8.15 a.m.	9.15 a.m.
10.00 a.m.	11.00 a.m.
4.00 p.m.	5.00 p.m.
6.00 p.m.	7.00 p.m.

GULF ISLANDS FERRY CO. LTD.
Phone E 1177

BRENTWOOD MILL BAY FERRY
Leaves Brentwood hourly on the hour, 6.00 a.m. to 7.00. Leaves Mill Bay hourly on the half hour, 6.30 a.m. to 7.30 p.m. daily. Sundays and holidays extra runs from Brentwood at 8 and 9 p.m. From Mill Bay at 8.30 and 9.30 p.m.

Grain

WINNIPEG (CP)—The United Kingdom took about 700,000 bushels of wheat under the Canadian wheat agreement in export business reported today on Winnipeg Grain Exchange.

Rye futures prices continued their upward trend on shipper and American buying. There were reports of some rye export business to European countries during the last week, with some 500,000 bushels being involved.

(By H. A. Humber Ltd.)

Rye—	Open	High	Low	Close
October	400	403	399	402-7
December	396-6	394	387-2	393-6
May	370	372-5	367-2	372-5
July	346-4	345-4	341	345-4

Cash Grain Close
Oats—No. 2 cw. 65, track 65.
Barley—No. 2 cw. 93, track 93.
Rye—No. 2 cw. 402-7, track 400.

CHICAGO (AP) — Fairly aggressive buying entered 1948 crop wheat futures on the Board of Trade today as weather in the southwest continued clear and no rain was forecast for this weekend.

Contracts representing this year's crop also advanced, although gains were not as extensive as with July and September wheat. At one time the December delivery was back above $3. Corn and oats held firm.

Wheat—	Open	High	Low	Close
December	298	301-6	297-2	300-2
May	285-2	289	284-4	288-6
July	254-4	259-2	253-6	259
Corn—				
December	231	234-4	231	232-4
May	224-6	227-6	224-2	225-6
July	213-4	216-4	213-4	214-4
Oats—				
December	119-7	121-7	119-3	119-7
May	109-6	111-7	109-6	110-2
July	95-2	97-7	95-2	96-5

SEALED TENDERS addressed to the undersigned and endorsed "Tender for General Repairs, Painting, Etc., Quarantine Station, William Head, B.C.," will be received until 3 p.m. Wednesday, November 5, 1947, for general repairs, painting, etc., at the various buildings, Quarantine Station, William Head, B.C.

Specification and forms of tender may be obtained at the offices of the Chief Architect, Department of Public Works, Ottawa, Ontario, the District Resident Architect, Dominion Public Building, Victoria, B.C., and at the Dominion Public Building, Vancouver, B.C.

Tenders will not be considered unless made on printed forms supplied by the Department and in accordance with conditions set forth therein.

Each tender must be accompanied by a certified cheque on a chartered bank in Canada, payable to the order of the Honourable the Minister of Public Works, equal to 10 per cent of the amount of the tender, or Bearer Bonds of the Dominion of Canada or of the Canadian National Railway Company and its constituent companies, unconditionally guaranteed as to principal and interest by the Dominion of Canada, or the aforementioned bonds and a certified cheque if required to make up an odd amount.

By order,
J. M. SOMERVILLE,
Secretary.
Department of Public Works,
Ottawa, October 11, 1947.

NORTHERN PACIFIC
TRAVEL NORTHERN PACIFIC
The Short Route Between Seattle, Portland, Chicago and New York
For Complete Information Phone
GEORGE Paulin
912 GOV'T E 0222

Plans To Save Time At Sessions Of Parliament

OTTAWA (CP)—A report on ways to save time during sessions of Parliament will be submitted to the Commons at the next session, Dr. Arthur Beauchesne, clerk of the Commons, said today on his return here from a trip to the United Kingdom.

Dr. Beauchesne said he and Hon. Gaspard Fauteux, Speaker of the Commons, will draft the report based on observations made during their trip. It will embody the better features of the British Parliament and the better features of the Canadian Parliament.

The keynote, he said, would be the inclusion of all devices and procedure calculated to save time.

For instance, the report might draw attention to the British practice whereby questions by members have to be made in writing and printed in the day's order paper.

Canadian members now can ask oral questions, but frequently the ministers have to postpone an answer until the following day. Elimination of the oral questions probably would save time.

The report also would comment on the practice of the British House of sitting continuously from 2.45 p.m. to 11 p.m. The Canadian Commons sits from 3 p.m. to 6 p.m. and from 8 p.m. to 11 p.m.

Comments also would be made on the use of the public address system in the British House and the possibility of its adoption here.

Canadian Bonds

(By Investment Dealers' Association)

Dominion of Canada—		
VL 1 3 1954	104¼	105¼
VL 2 3 1954	105½	106½
VL 3 3 1956	105⅝	106⅝
VL 4 3 1957	105	106
VL 5 3 1959	104½	105½
VL 6 3 1960	104½	105½
VL 7 3 1962	104⅝	105⅝
VL 8 3 1963	104⅝	105⅝
VL 9 3 1966	104½	105½
3¼ 1946	106	107
3¼ 1952	103.60	104.60
3 1952	102.40	103.40
3 Perp	103⅝	107⅛
Dominion Guarantees—		
C.N.R. 3 1959	104	105⅛
Do. 4½ 1956	122⅝	—
Do. 5 1954	116½	117⅝
Do. 5 1969	102½	—
G.T.P. 3 1962	108½	110½
Provincial Securities—		
British Columbia 2¾ 1967	98¼	100¼
Do. 3 1960	102	—
Do. 3½ 1956	105¼	—
Do. 4 1957	115½	—
Do. 5 1953	111¾	113¾
Alberta 3½ 1970	101½	103¼
Saskatchewan 3 1963	94½	96½
Do. 4 1960	101½	103½
Do. 5 1958	112½	114½
Do. 6 1952	108½	110½
Manitoba 2¾ 1966	99	—
Do. 4 1950	103½	—
Do. 4½ 1956	119.00	—
Do. 5½ 1958	121⅝	—
Ontario 2¾ 1975	99.00	100¾
Quebec 3 1962	102¼	103¼
New Brunswick 2¾ 1966	96⅛	98½
Nova Scotia 3 1956	101½	103½
Municipal Securities—		
City Vancouver 3 1967	99¼	—
Do. 4 1952	104½	—
Do. 5 1965	120½	—
City Victoria 3¾ 1962	103¼	—
Van. Water Dis. 2¾ 1967	98	—
Do. 3¾ 1964	107½	—
Do. 4 1957	107	—

Canadian Ship To Load Sampep Cargo For Britain

The Canadian ship Harmac Westminster is due here Oct. 27 to load the salvaged lumber and grain taken from the fire-damaged British freighter Sampep, Cecil Ridout, manager of King Bros. Ltd., shipping agents, reported today.

Mr. Ridout said there would be very little loss on the lumber which was taken from the Sampep after she docked here for repairs following the costly Port Alberni fire. The Harmac Westminster will load 3,000,000 feet of lumber, practically all of the Sampep's lumber cargo, and salvaged grain. The cargo will go to the United Kingdom.

Another major cargo to leave Victoria will be the second of five French Rhine barges being built at Victoria Machinery Depot Co. Ltd. Ss. Salmon P. Chase is due Nov. 3 to go first to V.M.D. to load some sections of the barge, after which she will proceed to Esquimalt, where the 100-ton crane will be used to load larger sections. The barge will be taken to Europe for assembly.

Also due in is the freighter Lakeside, scheduled to dock here at midnight tonight to load 600,000 feet of lumber for the U.K.

City Unscathed As Gales Hit Coast

Gales rode rough-shod over coastal areas in northwest sections of the U.S., disabling craft off the Oregon coast but brushed over Victoria with little effect.

Worst wind experienced by Victoria was a southeast gale which reached 54 miles an hour and then switched to the southwest to drop down to about 36 miles an hour up until about 8 Friday night after which the winds abated.

Lights Not Burning

Mariners are advised the range lights over Comox Bar, Gulf of Georgia, are reported not burning, according to a notice issued by W. L. Stamford, agent for the Department of Transport.

To Scrap Vessel Used By Gamblers

VALLEJO, Calif. (AP)—The gambling ship Lux, only a year ago an elaborately outfitted, luxurious vessel anchored off Long Beach, was towed up the Napa River today to be hacked into scrap.

The beautifully appointed Lux, formerly the U.S.S. Bunker Hill, a 375-foot minelayer, opened for business in southern California waters in August, 1946. Customers arrived and then departed by water taxi. Its career ended abruptly when the government seized the ship on the grounds it was licensed only for coastwise shipping, and not for gambling.

One Woman's Day

By NANCY HODGES

WEEKS AND 'WEEKS'

WHEN THE STUDENT of history in the year 2047 comes to study the period through which we are now passing, I am sure he will be intrigued by our addiction to "weeks."

Scarcely a week passes without we are reminded that a national week for the observance of something or other isn't either here or on the way.

I suppose in the pressure of these times it is essential that public attention be thus drawn to things which need calling to our attention—hence Fire Prevention Week, Be Kind to Animals Week, and so on.

BUSY OCTOBER

BUT WHEN IT COMES to observing these "weeks," our neighbors to the south must find themselves weak after some parts of the calendar have passed into history.

Take this month, for instance. The U.S. Chamber of Commerce has compiled a partial list of these special promotion series.

And has found that there are 14 such in October—all organized on a national scale, as it doesn't reckon with locally-organized "weeks," of which there are doubtless many.

October seems to be a favorite month for this sort of stunt, for the U.S. list shows 56 such "weeks" in the whole year of 52 of the calendar variety.

'OF MANY THINGS'

YOU WOULD ALMOST think that whoever is at the head of all the weeks' organizing had gone to Alice-in-the-Looking-Glass for inspiration.

And found it in what the Walrus said to the Carpenter: "The time has come," the Walrus said, "to talk of many things; of shoes and ships and sealing-wax, of cabbages and kings."

Not that there are any weeks for shoes, ships, sealing-wax, cabbages or kings, so far. But they are about the only things not being promoted!

When this month began, three days had already elapsed of U.S. National Religious Education Week, and National Newspaper Week was just beginning.

BRANDS AND BUSINESS

BEFORE THAT PARTICULAR week was over, Nationally Advertised Brands Week—and I don't know whether this was to promote certain brands of liquor, canned goods, or the kind stamped on cattle—had started on its stint which was, in fact, ten days.

Next in order came National Business Women's Week, National Fire Prevention Week, National Employ the Physically Handicapped Week, and Optimist Week.

Before they were through, National Wine Week began on the Saturday, while National Letter Writing Week got its first lick in on Sunday.

WEEK'S VACATION

PERHAPS BECAUSE THE public was weak and exhausted by that time, they are enjoying a vacation this week from "weeks."

But, presumably refreshed, they will start up with another spasm next Monday, when National Bible Week and National Honey Week—not to be confused with National Honey for Breakfast Week which comes along in April—get in their work.

Then on Oct. 25, National Apple Week opens, and the day after will see National Better Parenthood and National Girl Scout Weeks doing their stuff.

All I can say is that I hope that will be the last for a bit, as, by the time this column appears I shall be on my way East on a trip which will take me to Ottawa, New York, Washington, D.C., and Cleveland, O.

So after two "No Column Weeks"—of my own organizing—this column will start again on Monday, Nov. 3—that is, provided too many "weeks" haven't left me too weak.

MANUAL APRONS
of sturdy khaki drill with well-stitched regulation pockets. O.K. for manual, hobby work, printers, etc. Each 75c
THE "WAREHOUSE"
1420 DOUGLAS STREET (Near City Hall) 2 STORES 1110 GOVERNMENT STREET (Near C.P.R. Telegraph)

New Issue

$1,300,000

T. H. Estabrooks Co. Limited

"Red Rose Tea and Red Rose Coffee"

4.16% Cumulative Redeemable Sinking Fund Preferred Shares

(Par Value $25 per share)

Transfer Agent and Registrar: The Royal Trust Company, Toronto, Montreal, Saint John, N.B.

T. H. Estabrooks Co. Limited, distributors of Red Rose Tea and Red Rose Coffee, is one of the largest importers, blenders, packers and distributors of tea in Canada and in addition, has developed a substantial coffee business, including importing, blending, roasting, packaging and distributing. The Company's plant is located at Saint John, N.B., with an auxiliary coffee plant at Winnipeg, Manitoba. At Montreal, P.Q., an additional tea and coffee plant is expected to commence operations by the end of 1947. Warehouses and branch sales offices are maintained at Saint John, N.B., Montreal, P.Q., Toronto, Ont., Winnipeg, Man., and St. John's, Newfoundland. Export sales for the Company's products are made to the British West Indies through the Company's resident agents, and to the New England States by the Company's head office in Saint John, N.B.

A copy of the Prospectus is available upon request.

We, as principals, offer these shares if, as and when issued, subject to the approval of all legal details on behalf of the Company by Messrs. Sanford & Teed, Saint John, and on our behalf by Messrs. Blake, Anglin, Osler & Cassels, Toronto.

PRICE $25.00 per share

Dividends on these Preferred Shares will accrue and be cumulative from October 15, 1947.

Temporary Share Certificates are expected to be available for delivery on or about October 23, 1947.

The listing of these Preferred Shares on The Toronto Stock Exchange and the Montreal Stock Exchange has been approved subject to the filing of documents and evidence of satisfactory distribution.

A. E. AMES & CO. Limited
W. C. PITFIELD & COMPANY Limited

TODAY *and* TOMORROW

Personalities in The News

(Top) Miss D. T. Trenholm, one of the case workers with the Family Welfare and Children's Aid Society, interviews the unhappy mother-to-be, who is not married to her child's father. (Bottom) The putative father is also brought into the picture, and Mrs. B. M. Sceats, another case worker, interviews him.

'Everybody Benefits—Everybody Gives'

One day during the next two weeks a smiling, hard-working canvasser will approach each individual in Greater Victoria seeking financial support for the 19 "Red Feather" agencies of the Community Chest. This year $130,000 is needed if the underprivileged and unwanted children of Greater Victoria are to be protected; if the blind, the aged, bewildered new mothers, the sick, and unhappy youngsters, are to be helped by the agencies and willing volunteer workers. The campaign for the Community Chest will start Oct. 20.

The mother gets a last glimpse of her baby at the hospital door, as Miss Trenholm takes Wendy to her new home. Although the mother does not know who the adoptive parents are, she is told all particulars of their background and assured they will be good to her baby.

Care of unmarried mothers and their babies is one of the big tasks of the Family Welfare and Children's Aid Society, and seeing that the infants get placed in homes where they can grow up in the secure, happy childhood that must be the birthright of every Canadian child.

This year $34,410 is needed by the combined agency to carry on its work of caring for neglected children and helping broken families re-establish themselves as units.

In picture form, posed specially for the Community Chest, is told the story of baby Wendy, whose unmarried mother was not able to keep and care for her baby, and how she found peace and security with her adoptive parents.

Wendy must be examined by the doctor before she leaves the hospital for her adoptive home at the age of one month, to make sure she is a healthy, normal infant. Dr. G. J. McKenzie, assisted by Nurse M. E. Burns, conducts the examination.

—Photos by Irving Strickland
Times Staff Photographer.

Miss M. W. Gold, another case worker, delivers Wendy into the waiting arms of her new mother and father.

Growing up into a happy, sturdy, little girl here is Wendy with the only parents she has ever known, at the age of three.

'You Impressed Me As Nothing Before With Desire To Go Straight'

Ex-Criminal Expresses Gratitude To Victoria John Howard Society

By ROY THORSEN

"I wish I could tell you but half the gratitude I feel toward your organization. Sick, bitter and tossed into jail with no medical treatment for the slashed wrists that marked the climax of my miserable story, I would not have deemed it possible, but there you were, offering the aid and understanding I needed so badly and impressing me as nothing has before with a desire to 'go straight'."

The writer of this letter, now in the files of the John Howard Society office in Victoria, today is established in a good job. He, like hundreds of others, has expressed his thanks to the organization, whose work seldom comes before the public.

The letter continues:

"My first crime was minor . . . reform school followed . . . experiences there were entirely different from what I expected. I thought I would be given a chance to do better. My intentions were good . . . but that new start in life I didn't receive and soon started to change.

"The world would be against me, I was told, and my mind was filled with how I should make my way. By the time I was released the seeds of crime were well-rooted. . . . Still I left with the desire to make good my mistakes and be honest about them, but soon learned it was only too true—society would not accept me. I was an outcast at 15 years old and with resentment piling upon resentment it wasn't difficult to turn to the ways I was taught. Reform school had done its work well. I started a life of living by my wits, was soon caught and sent up for a long stretch.

ABUSE—NOTHING MORE

"For years I was in and out of all manner of jails and penitentiaries. Words of encouragement?—none, nor a helping hand—but prison abuse, plenty!

"You can put in a lifetime of thinking during six months of solitary confinement and to this day I am terrified of rats scurrying over me in the dark. So has strapping in the paddling machine a way of breaking down a man's spirit and killing the very desire for existence.

"Contrary to popular belief a prisoner is not some kind of animal. I lost count so many times was the 'hide' beaten off me—necessary punishment, you know! You stand in the blood of your fellow prisoners and watch the officer flip coins to determine which one is to inflict the chastisement.

"I could go on and on with tale shockingly unbelievable, but enough that they are true. . . . My thanks go to the John Howard Society who see the conditions as they are and offer financial assistance and understanding encouragement to the unfortunate convicts trying to rehabilitate themselves in a critical world."

He is only 31 now.

ADDICT WRITES

A drug addict wrote to Mrs. W. E. M. "Catherine" Mitchell, case-worker and vice-president of the John Howard Society, during one of his quieter moments to the effect that 10 years of addiction to morphine and subjections to the penalties for violation of the laws concerning it, had made him painfully aware that the need for a change in the handling of the drug problem is long overdue.

"It is time that the drug addict ceased to be considered a criminal and is dealt with accordingly. All that the stupid, brutal methods employed to date have succeeded in doing is to ensure that the addict becomes a burden on the nation," he wrote.

Then he goes on to tell how the wheels of the law operate.

"For the crime of having morphine in possession, a drug that is as necessary to his health as insulin is to the diabetic—he may be sent to the pen for several years and fined $2,000, and this for obeying a fundamental urge that is inherent in every human being—the instinct to survive.

"They don't usually give him that much time at one session. He is doing a life sentence on the installment plan, however. As soon as he is released from jail he goes back to town and takes up right where he was interrupted. He knows he will use drugs on his release. The R.C.M.P. and the judge who sentenced him are aware, that with the best intentions in the world he will be back on drugs a week after release. . . ."

The local John Howardites' unit was born back in the middle thirties and is composed of men and women who have pledged themselves to work ceaselessly in offering the friendly hand of assistance to the friendless—men and women emerging from the bleak prison walls, some appearing before the courts—and championing the cause of prison reform in Canada.

When the public, starting next week is asked to "dig down" into pocketbooks for the Community Chest Fund, contributions will help the J. H. Society to perform its work, as the unit is a member of the chest group and depends on this source entirely for its funds.

The executive of the society is composed of a clergyman, several school teachers, two doctors' wives and retired persons who have thorough knowledge of the value of the functioning of the group.

CLERGYMAN PRESIDENT

Holding the presidential reins is Rev. Frederick Comley, while Capt. C. G. Bateman, retired India civil servant who had wide experience in jail administration and the Borstal system, and Mrs. Mitchell, wife of Dr. Mitchell, are vice-presidents. (Mr. Bateman is a great champion of the Borstal System, having been in charge of a school of this type for young East Indians.)

Arthur Hammond, a veteran of the First World War who lost a leg in action and came to Victoria from Winnipeg, is secretary. Members of the board are: Miss Molly Crickmay, school voice therapist; Mrs. Clare McAllister, a city welfare worker; R. R. ("Helen") Galpin, wife of Dr. Galpin; E. Kiley, formerly associated with the American Red Cross and who had experience in rehabilitating criminals in South Africa; Bernard Gillie, principal of Willows School, and Mr. Lee-Warner.

The work of the society here very seldom reaches the public ear. . . . Only on the odd occasion when representations are made before the city police court's Magistrate Henry C. Hall "and I can honestly say that we have received fine co-operation from both the magistrates and the police," said Mrs. Mitchell.

A few minutes' chat with Mrs. Mitchell in her capacity as case-worker—a role she has had for 10 consecutive years—is one of the best mediums to gauge the large volume of work done by the society for those labeled "convict."

In the decade Mrs. Mitchell has had personal contact with a wide variety of "cases," she has interviewed thousands. "So many," she said with a shrug, "it would be impossible to try and give any kind of accurate score." However, the case-worker's account of her activities leaves no doubt in one's mind the need for the services of the J.H.S. certainly justifies its existence here today.

AFTER NATIONAL NAME CHAIN

Work now is underway to form a national chain of units under one name. At the present time Victoria and Vancouver units bear the John Howard title, but in other centres across the nation doing the same work go by different names, such as prisoners' aids.

One of the main concerns of the society here today is the acute need of changes in the law pertaining to the handling of drug addiction cases.

Mrs. Mitchell has appeared in the city court and appealed against the practice of sending drug addicts to prison.

Her battle cry on these occasions is: "Prison is no cure for their malady." Without a doubt the magistrate sees eye-to-eye with her on this, but he is tied by the Criminal Code. The drug addict goes to jail.

"What we need, and more and more big names in the medical world are beginning to see this as 'a must,' are institutions exclusively for such cases and equipped with personnel especially trained to handle addicts," she said.

IN RIGHT DIRECTION

Mrs. Mitchell notes that in a couple of states south of the border steps have been made for the proper handling of morphinists and others with drug addiction. Lexington, Kentucky, has a big sanitorium in operation which has had a great deal of success.

Fighting for the drug addict is just a portion of the society's program. It is approached by persons of all types who have been in the clutches of the law for a wide range of crimes.

One of the big targets of the organization is to have the "excellent" recommendations of the Royal Commission in prison reform in 1938 implemented.

"There have been many adjustments made in connection with the report. But the majority of major problems still remain to be remedied," said Mrs. Mitchell. She was particularly anxious to have trained personnel to handle inmates of prisons and penitentiaries. Among other things, a good, rounded program of education has not been put into operation. The society is strong for the plan whereby first-timers are not thrown into the same huddle with hardened inmates, creating a harmful influence on the newcomers.

(Capt. Bateman, who has been in Canada for seven years now, voiced the opinion that much better progress had been made in regard to prison reform in India than has been done here.)

SCORE REVENGE ATTITUDE

With regard to the public as well as those handling people in jails, she said there was "too much the practice of revenge employed against the wrongdoers after they had paid their penalty . . . They are just being knocked down lower and lower."

"I could give hundreds of case histories, but feel that even with names omitted it is impossible to publish any individual story . . . so much is told that is in confidence, so much of it of human misery, failure and despair."

An average case of the 110 cases interviewed in the last four months is this one:

Aged 24. Born in eastern Canada. Mother dead. Father an alcoholic. No help or training in the home, roamed the streets from age of seven or eight with others of much the same background. Gets into trouble and winds up in reform school, which is but a short step to the provincial jails, from there but another step to the penitentiaries . . . Comes many times to the local J.H.S. office at 1234 Pandora Avenue, talks about himself and his difficulties. Told he must overcome this feeling of bitterness and futility, and the society provides clothing and a bed until work is found.

Mrs. Mitchell considers the heaviest year when her services were demanded was in the last year of the depression when there were 800 visits to the office. Moral as well as financial help is sought.

As a result of her efforts and the general work of the society, Catherine Mitchell receives hundreds of letters from all over Canada expressing thanks of individuals she had contact with.

LONG-DISTANCE CALLS—COLLECT

"Some have a habit of phoning me—collect—from far-off places. They are ones who have not settled into steady employment, and are seeking further advice.

"It is rather hard on my purse as I cannot charge that to the society," she said, with a reminiscing smile.

Mrs. Mitchell blames a combination of factors for starting most youths on the path of crime. They include broken homes, overindulgence, bad literature on the newsstands, movie and radio shows that are a bad influence on young brains.

Fundamentally, it starts in the home, "and it seems to me we should speak to parents and teach them how to conduct themselves in bringing offspring up in the world as good citizens."

WORK BEFORE DAMAGE DONE

Mrs. Mitchell puts it this way: "The way things are now, we are merely an ambulance picking up the broken bodies at the bottom of the cliff. A wall should be built at the top to stop the whole business."

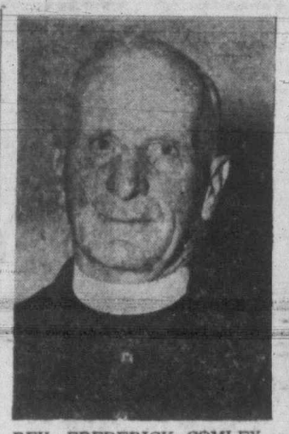

REV. FREDERICK COMLEY
. . . president

CAPT. C. G. BATEMAN
. . . vice-president

BERNARD GILLIE
. . . board member

MRS. CATHERINE MITCHELL
. . . vice-president and case worker

—Photo by Ken McAllister.

ARTHUR W. HAMMOND
. . . secretary

MRS. HELEN GALPIN
. . . board member

"RELIEF AT LAST from acid indigestion, gas disturbances, burning gassy feeling, heartburn, sour stomach, belching, bloating, bad breath (Halitosis), distress after meals, flatulance"—That's what users report about GOLDEN STOMACH TABLETS, the newly discovered modern Stomach Prescription Formula. GOLDEN STOMACH TABLETS give soothing satisfying relief for necyous sensitive conditions. Keep fit each day The Golden way. Take GOLDEN STOMACH TABLETS today. Full directions on bottle.

TAKE Golden STOMACH TABLETS

For Soothing Lasting Relief!

360 tablets (90 day treatment) $5.00
120 tablets (30 days treatment) $2.00
55 tablets (14 day treatment) $1.00
Trial Size 10c

AT ALL DRUG STORES and DRUG DEPARTMENTS

● LEGAL SERVICE ●

SUBJECT:

PUBLIC SERVANTS

A lawyer who fights a case for one person, also fights the case for all who have the same problem.

In our system everyone has the advantage of a legal point once established.

It may be that your problem has already been settled in another case and at someone else's expense.

You can find out for a small fee if the matter is not involved.

PUBLISHED BY THE LAW SOCIETY OF BRITISH COLUMBIA

Cecil Solly's Column

Blueberry Ideal Garden Shrub With Added Attraction Of Producing Fruit

Soil and climatic conditions, here in the northwest, are very well suited to blueberry culture, but to make the greatest success in fruit production many things can be done by way of improving the crop.

The blueberry bush is an ideal garden plant. Provided several varieties are grouped together, the fine berries are produced in large quantities on a shrub which would rate a place in the garden without this added attraction.

They don't take much space. You can plant them about four or five feet apart. While old plants may grow as high as 10 feet, it's no trouble to keep them pruned to any height you desire. They thrive where huckleberries, rhododendrons or azaleas grow well. Open, loose soil such as a mixture of peat moss, sand and loam is excellent if there is an abundance of moisture in summer.

Picking of cultivated blueberries starts in July with varieties like Cabot and Pioneer, and is completed when Rubel and Jersey are finished. The fruit clusters of most sorts do not ripen all at one time. It is necessary to pick the fruits as they ripen, twice a week. The whole picking season lasts for about seven weeks. During that time, a regular and an even supply of berries may be picked continuously, thus spreading the harvest over a nice long period. The blueberry will remain on the bushes longer after maturity and will stand handling better than any of the other small fruits grown.

The blueberry bush is very long-lived. In fact, it is considered a permanent fruit producer, since, with good care and pruning, there is no reason why bushes should not still be bearing heavily fifty years or more after planting.

PLANTING POINTS

It is recommended that at least three or four bushes be set out to make a planting to provide the necessary pollination as the flowers are self-sterile. The insect that does most of the work of pollination is the bumble bee (not the honey bee).

Although the presence of plenty of peat in the soil and the continued cultivation given to the land assist in keeping up a fair moisture supply, it is very essential to be able to keep the ground very moist all summer so that the plants can get enough water. In most crops, it is generally found that artificial irrigation is able to provide all the assistance needed. In the case of the blueberry, irrigation helps a lot but even better results are obtained if the water supply comes from natural or artificial sub-irrigation, especially if this supply has been drained through peat of some kind. Whichever is used, be sure to have the moisture available when needed.

The soil in which the berries are grown must be rich and acid. To accomplish this, the soil must contain a large percentage of rich humus. It is generally found abundantly where a peat bog, underlaid with sand, has been cultivated. Another fine type of soil is alder bottom or valley silt, or any soil that contains plenty of peat moss or other rich humus. The ideal soil is made from a shallow decomposed peat bog and the underlying sand mixed 50-50.

If it is desired to grow the blueberry on gravelly or shot clay soil, this may be done by incorporating plenty of peat moss into the soil when planting and by applying humus or peat moss as a mulch. The mulch is best if spread all over the ground, not just around the bushes, but between them as well.

Because of climatic conditions, it is recommended that the blueberry plants be kept entirely free from weeds and that the surface of the soil be cleanly and continuously cultivated. It seems to be the experience that light cultivation does the best work, because the blueberry bush is quite shallow-rooted. As they do not have root hairs, too close cultivation tends to stop root function.

FERTILIZING

From all tests and experiments made over the entire country, there is no doubt that a proper program of fertilization will produce larger and more berries and also strengthen the bushes. The best fertilizer to use will vary according to soil and its mineral content.

While the bushes are growing it would be well to fertilize different plants with various grades of plant foods to determine the one that will produce the best results. A yearly dressing of 6-10-6 at the rate of a handful to a bush gives good results and a continued yearly crop of 25 per cent more fruit.

In fertilizing, it is necessary to make the application in spring so that the food may be used by the plant both to increase size and quality of fruit and to feed and build the new growth on which next year's crop will be produced. Definitely avoid fertilizing after fruit is picked, or the new growth cannot ripen, because it is being pushed into more growth. Any such growth is tender and susceptible to frost both in fall and spring, wasting plant strength and losing some of the crop from die-back.

Among the best varieties for use in the average home garden, are Jersey, Pioneer and Rubel.

For the small garden where only a few bushes are used it has been found most satisfactory to purchase "seedling" bushes. These bushes have been grown and selected by local experts in the business of raising blueberry plants and chosen from parent bushes that are "tops" in fruit production.

FORMALDEHYDE FOR SQUASH, GOURDS

Some time ago an Oregon farmer offered the sound advice that all squash and pumpkin that were to be brought indoors for storage should be completely wiped with a cloth which had been dipped in a weak solution of formaldehyde. This method was to destroy any rot-disease spores that might be on the skin and later produce storage rot. It was also suggested that warted or much wrinkled sorts (like Hubbard) should be dipped in the solution because an application will not propertly cover the entire surface. Many flower gardeners who have grown gourds find that the same method for both warty and smooth gourds is just as successful as when used on squash.

One tablespoon of formaldehyde to each gallon of water is adequate for either the "dip" or "cloth" method. There is no danger in the use of formaldehyde at this strength but for safety's sake the rind should be removed when the "fruit" is used for cooking.

KEEP YOUR DOG Healthy with NU LIFE REMEDIES

At Drug Stores and Pet Shops

TRUCKERS! IT'S HERE

The New
WOOD HYDRAULIC UNDERBODY HOIST
for
● DUMP TRUCKS
● FARM USE
● GENERAL HAULAGE

WOOD HYDRAULIC Underbody Hoist equipment is NOW obtainable through your local authorized truck dealer. Ask about the Heavy Duty Cam and Roller Hoist . . . ask about the new, low-mount hoist . . . it operates simply, easily, flawlessly!

● WOOD GIVES YOU . . .
(1) A Hoist Without Raising Height of Deck.
(2) Operation with Simplicity.

The WOOD Hoist is a ninety-five per cent Canadian-made product.

See Your Local Truck Dealer—TODAY!

WHITE & TAYLOR
DISTRIBUTORS FOR BRITISH COLUMBIA
VANCOUVER, B. C.

PHILWOOD INDUSTRIES LTD., WINDSOR, ONT.

CARNIVAL By Dick Turner

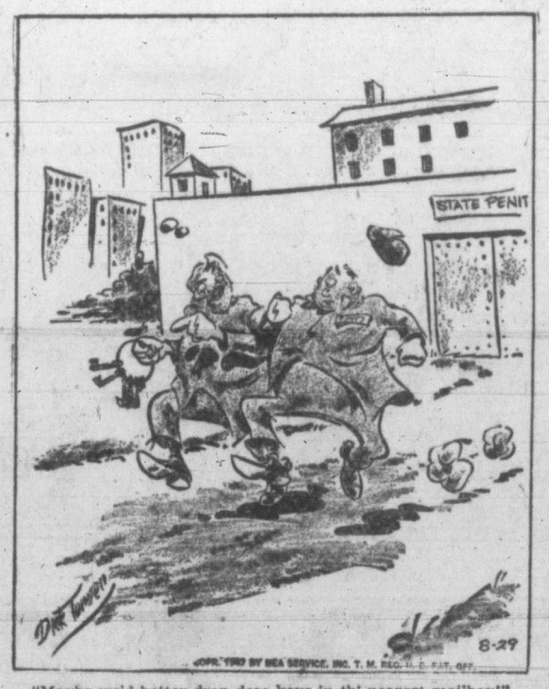

"Maybe we'd better drop dese keys in th' nearest mailbox!"

For gentle, effective
CONSTIPATION RELIEF
take double-action Phillips'

Feel Sluggish? Suffering from the discomforts of acid indigestion? Get effective, gentle relief, the Phillips' Milk of Magnesia way. Just take two to four tablespoonfuls with water at bedtime. You'll be delighted with the way it helps you start the day feeling *bright—thoroughly refreshed.* In addition, Phillips' Milk of Magnesia is one of the *fastest* neutralizers of excess stomach acidity known. Its double-action means relief from constipation and relief from sleep-robbing acid indigestion.

It costs as little as 25¢ TO BE SURE OF THE BEST
MADE IN CANADA

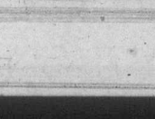

Strange Machines, 6 Years Produce Hybrid Seeds

By ROY MILLER

EL PASO, ILL.—This is the story of the love life of 37,000,000 stalks of corn.

Two hundred and forty 'teen-age girls from northern Illinois are playing an important part in producing hybrid seed from those stalks.

Right now the girls are part of a force of nearly 500 persons riding through the corn fields near El Paso, Ill., on 40 strange rigs, yanking the tassels off 4,523 acres of corn. They must finish the job in less than three weeks or there's no hybrid seed from those acres.

It has taken the Pfister family, presently represented by Lester Pfister of El Paso, 27 years to produce his strain of seed which is proving successful on Illinois farms.

Pfister has invented an ingenious four-row picker, special seeders, mammoth sprayers and a most important de-tasseling machine.

He's operating 40 of these machines now. Each carries 12 persons in standing position. As it moves slowly along the rows workers snatch heads off the corn stalks.

The first year the stalks of corn are hand-pollinated. This inbreeding process stresses the best qualities of the selected corn. For the next five years it must be permitted to cross-pollinate.

And here's where the girls come in.

When the pollen-carrying tassel is removed the stalk becomes a "female." The tassels must be removed during a three-week period each year, in time to prevent the pollen from dropping onto the silk and the stalk from pollinating itself.

12 GIRLS, 12 ROWS

A dozen girls on a Pfister rig can work 12 rows at a time. The tractor pulling it moves one-half mile an hour while the girls remove each tassel in a row. The seed from these rows is replanted for five years until the desired product is achieved.

The next four rows are allowed to remain as "males," so that they can pollinate the silks in the de-tasseled rows. Corn from these rows is used as feed.

Pfister uses small paper bags which are placed over ear and tassel in the first year hand pollination. Part of the silk is cut off the top of an ear and a bag placed over the ear to prevent any pollen from being blown on it from another stalk. The bags are left on 24 hours. When the bags are removed the silk has grown about 1½ inches. A second tassel bag on the same stalk captures pollen, which is poured onto the silk. The ear is bagged again, to fend off other pollen. This bag covers the ear until it is picked in the fall. For five years it is replanted and cross-pollinated until the proper strain has developed.

Pfister's activities provide and annual payroll of something more than $400,000 a year for this town of about 1,600 persons. But it really is a community project, requiring the co-operation of farmers and farmhands and women and girls from the surrounding countryside.

Farmers within a radius of five miles supply the land and tend the crops, but when it comes time to plant, de-tassel, spray or pick, Pfister's own forces go into action. With a trained crew of supervisors, help from farmers and seasonal labor brought in from Chicago and Peoria, the job is done quickly.

His fields look good this year despite poor production over much of the corn country. He credits a part of this success to his excellent corn soil. Much of it is due to the speed with which his mechanized forces take advantage of every weather break they get.

Twelve Girls on a Rig: This machine was invented by Lester Pfister to speed de-tasseling the 4523 acres of seed corn he plants each year. Rig moves at speed of one-half mile per hour. De-tasseling must be completed within three weeks.

De-Tasseling: Jean Myers, 16, shows the proper grip for snatching off tassels.

Hand Pollination: Lester Pfister demonstrates first step in producing hybrid seed corn.

Nature Talks

By ROBERT CONNELL

The gash in the hillside that leads up into the well-stripped forest is already undergoing a change. The yellow clay bared by the tractors has been dissected by the rain into innumerable little channels and ravines till it looks like a model of a "bad lands" area. Already a new vegetation is springing up, partly of the original type, partly and indeed principally invading weeds.

The most noticeable plant is the young alder, already forming in places a miniature forest two or three feet high, this season's growth. Next year they will be overhead.

Patches of the spear thistle show a few of the large purple flower-heads among tangled masses of brown withered ones and the wall-lettuce, another and more recent invader of the Island, still bears an occasional lingering yellow bloom among its empty seed-heads. The fireweed now displays only its pods turned to curious hairlike strips of pink and white.

FERNS FRESH

But the sword-fern and the lady-fern still grow by the trailside and are fresh and green as ever. In the former this is not remarkable as it is evergreen; the latter owes the persistence of its tender foliage to the dampness of the ground in the hollows.

The face of a lofty rock-face is bright with polypody or licorice-fern sprung up after recent rains among the dull yellow and grey of still dormant moss. And just below the level of the trail is the bed of a tiny stream, marked now only by the verdancy of the vegetation. Here rise the tall and leafy stems of the hedge nettle or stachys or hairy woundwort, not a true nettle at all for it has no stinging properties though stems and leaves are coarse and rough. But with its small purplish red flowers in whorling spikes or set in the angles between stem and leaf and its dark green foliage it is a handsome plant. It has one fault: leaf and stem give out a somewhat unpleasant odor when bruised or broken. Close by the herbage of the green hollow a small salal bush still bears some of its pink and silver flowers on ruddy stems.

FAIRIES OF THE FOREST

Below the lofty rock where the trail is obscured by a tangle of fallen logs sprawled in a variety of directions there is a sound of bird-voices, not of singing but of a gentle chattering, conversational one might say, a constant calling and answering. Looking down from a huge log the source is soon discovered. A pair of winter wrens are moving after the manner of their kind among the weather-beaten debris with its infinite number of corners and crevices all to be duly searched out. They are moving toward the watcher with little runs like those of mice mingled with brief flights. These tiny birds, smallest of their kind, are the fairies of the forest or its brownies. Fearlessness and restlessness and curiosity are equally mixed in them. What a contrast between the roar of the passing trucks on the highway and the cheerful little calls of these primeval creatures of the great forest.

In the removal of the larger and commercial timber much of the young wood is destroyed, and even the slender straggling isolated young conifers will never come to much in their defencelessness. But here and there a few deciduous trees remain, and apparently little hurt.

A three-trunked willow whose great stump is rooted in a rock-cleft is hardy and vigorous enough, and so too is a wild cherry with its graceful trunk of shining brown. Willow and cherry are about 30 feet high, their growth encouraged by the conifers that have now disappeared and left them to their own resources.

The forest scene is very charming in the light of this late afternoon. The blue sky overhead is increasingly patterned with feathers and fringes of cloud that reflect the hues of the descending sun. The air is sweet with the scent of autumn.

WHO IS LIVING IN THIS DOG HOUSE?

In Denver, Colorado, the housing shortage is really acute. So much so that desperation must have been the motive for the thief who stole the dog-house and dog from the back yard of H. L. Shanbach of that city. The dog, a cocker spaniel, abducted with the new modern-designed dog-house, returned home the next day, but someone else apparently is occupying her kennel—a dog or a human. I wonder?

All Italian Navy Has Left Now Is Its Pride

Swabbing Down—It's the same in every navy. Recruits aboard the Italian cruiser, Giuseppe Garibaldi perform their daily "cleaning parade."

Under Way—Units of the once powerful Italian fleet steam through waters off Sardinia.

Gun Drill—Here a crew works out on an 88-mm. anti-aircraft gun. Although they practiced daily during the training cruise, they really fired only once in a while because of ammunition shortage.

Pictures and text by ALBERT BLASETTI

ROME—Italy's navy has little left but its pride; that's still up to prewar strength.

Of the 80 major vessels left—battleships, cruisers, destroyers, corvettes and torpedo boats—she will keep only 46. The rest, including three new battleships, Vittoria Veneto, L'Italia and Cesare, each 35,000 tons, are going to the Allies if and when they agree on how to dispose of the ships.

But the remnant of Italy's war fleet recently completed its first postwar training cruising. At its ports of call, thousands of visitors lined the shores and scrambled aboard small boats for tours of the ships. Many of these visitors had been denied a look at their fleet for nearly 20 years.

With reduced operating funds, the navy has been hard put to maintain traditional naval etiquette. When the Italian Fleet met the U.S. Mediterranean Fleet, the U.S. staff was invited aboard the cruiser Giuseppe Garibaldi for luncheon. But meagre mess funds wouldn't provide an adequate meal and each officer was asked to contribute toward the luncheon with a vague promise of eventual repayment. Each knew he never would be repaid; all preferred loss of money to loss of face.

No such front has to be maintained for the Italian people who are eager for invitations to eat aboard the ships. In turn civilians invite officers and men to dinner in their homes.

Life in the Italian navy today is much like it was before the war. Food is plentiful but lacks variety. Spaghetti, the main food, is made of black flour, as is the bread, and there is no fat or cheese, but the sailors make few complaints.

Pay hasn't gone up despite rising living costs and an ordinary seaman gets 1,200 lire a month, a little over $2, or enough to buy two weeks' ration of cigarettes at current prices. He gets a special allowance if he has a family.

Senior officers get about 30,000 lire, around $60 a month, and junior officers half that.

Officers who, before the war, were monarchists, still are; peace hasn't changed that part of their political convictions. They admire Allied naval power but are reluctant to admit Allied naval superiority. They credit radar — they call it "the magic eye"—for the defeat of the Italian navy. One officer summed up the view of most when he said:

"If we had radar, there is no telling what would have happened."

The Royal Navy handed the Italian navy a terrific defeat at Cape Matapan. The Italians claimed they never saw the British. It was a night battle and the only way the British saw the Italian ships was through radar. It was the first decisive use of radar in naval warfare. H.M.S. Warspite was a leader in that action.

Battle Rages In Australia Over Nationalizing Of Banks

By LESLIE BRODIE

SYDNEY, N.S.W. (CP)—When Prime Minister Chifley made his 42-word announcement that the federal government had authorized him to nationalize the private trading banks in Australia he started one of the bitterest controversies this country has known.

Public protest meetings against the government's decision are being held all over Australia, and thousands of letters are being sent to Canberra in protest.

Those opposed to the plan say that nationization will not be felt today or tomorrow, but in a few years' time. By then, they argue, there will be additional "smoke screens" released to obscure from the public the fact that they must pay for the "unjustified hatred in the minds of labor leaders" towards a premier enterprise that is necessary for the nation's advancement.

"SUFFERING FROM SHOCK"

Most severe critic of all is Leader of the Opposition Robert G. Menzies. When the plan was first announced, Menzies declined to be interviewed on the grounds that he was "suffering from shock."

When a few union leaders suggested that the government needed control of the banks to combat a depresion that was "just over the hill," the Sydney Morning Herald said that no minister had been guilty of such "arrant hypocrisy" as to suggest the government needs more power over the financial mechanism of the country to combat a depression. In 1945 the government passed a Banking Bill giving the treasurer complete control over Australian finance.

BACKED BY UNIONS

On the government side are the trade unionists, and Communists, who urge that the importance of banking policy to a country must be decided by reference to national welfare and not to particular interests.

They maintain that the government's decision was made with the knowledge, or deduction that private financial interests were planning to bring about deflationary measures in lines with the steps they took to bring about the depression of 1929-33.

Unionists claim that the nationalizing of banking has been one of the objects of the Labor Party for many years, and criticize former Labor prime ministers for not implementing the policy of the party.

LONG LEGAL BATTLE

Both governments and banks are making preparations for what is expected to be a long-drawn-out legal battle. The banks are building their case around section 92 of the constitution which says that trade between states must be absolutely free.

Government lawyers see a green light in reference to the federal powers made by the Privy Council during a case when a Victoria fruit dealer defended his action of refusing to allow the federal government to tell him how and where he could sell his fruit.

The case was first heard before the High Court of Australia. Dr. H. V. Evatt, then a High Court justice, found for the fruit dealer but other justices found for the government. The case then went to the Privy Council where Dr. Evatt's view was upheld.

Before giving judgment, the Privy Council expressed its opinion that the monopoly created in postal facilities was an illustration of how the federal government could make laws without infringing section 92 of the constitution.

The Chifley government believes they can use this same power to get a decision on their proposed banking monopoly.

GLASGOW — There are 1,850 fewer locomotives and 200,000 less freight cars operating in Britain today than in 1938, said Transport Minister Barnes.

Radio Personalities

By FLORENCE LARINDE

Leopold Stokowski, who opened the new fall-winter season of New York Philharmonic last Saturday, will also conduct the orchestra in the three subsequent Sunday broadcasts. He is the first of four conductors who will lead the Philharmonic until the return, in late January, of Bruno Walter, permanent musical director. The other three conductors are Charles Munch, Dimitri Mitropoulos who conducts four broadcasts from Nov. 23 through Dec. 14; and George Szell.

Outstanding soloists will be heard in these concerts, in works from both the classic and modern repertoire. The first soloist, on Oct. 26, will be Nathan Milstein, playing the Dvorak Violin Concerto in A Minor. Myra Hess, the brilliant English musician, plays the Mozart Piano Concerto in E Flat, Nov. 2. The Texas-born pianist Jacques Abrams will be the Nov. 16 soloist.

* * *

Bob Crosby and the Andrew Sisters were completely unaware that an interested spectator watched their broadcast and after-show performances on Club 15 show recently. Above-mentioned spectator was Bing Crosby, Bob's big brother, who took time off from rehearsals for the Screen Guild Players presentation of "The Bells of St. Mary's" to observe the Club 15 show from the shadowed back of the control booth.

* * *

Public contestant number one in the person of John Early, who appeared on Truth or Consequences broadcast last week and accepted a dare to perform the four best stunts submitted by listeners during the next four weeks, managed to carry out his part of the bargain.

Mr. Early, dressed in the flowing robes of a movie magician, appeared at the Los Angeles Biltmore Hotel, walked into the dining-room, called for attention, and then announced that he would pull a tablecloth, from a table without spilling any dishes.

With a flourish of confidence, he walked up to a dinner table, and, to the amazement of the diners, he whipped the cloth off the table—spilling all the food and breaking the dishes. He managed to get away and will be on the show next Saturday to perform his second "dare" stunt.

* * *

Lee Rains, ex-special service entertainer from Brooklyn, N.Y., and recent winner on the Arthur Godfrey Talent Scouts program has been signed for an engagement at the Gayety Theatre, at Montreal, on the strength of his performance on the Godfrey show.

NEW FAST AIR SERVICE FROM VANCOUVER

1¼ HOURS to PENTICTON
Within easy reach of Kelowna, Vernon, Princeton.

2½ HOURS to NELSON-TRAIL
Served through Castlegar Airport.

3½ HOURS to CRANBROOK
Within easy reach of Kimberley, Fernie.

DAILY EXCEPT SUNDAY
For information and reservations consult your nearest Travel Agent.

B7-37

Canadian Pacific AIR LINES

WILL YOUR FURNACE FEAST OR FAST THIS WINTER?

Don't let the suns and skies and clouds of July lull you into false security; the Fuel Ads in your Classified Section are timely reminders that winter winds are only months away, waiting to huff and puff down your chimney. It's wise and thrifty to be prepared. And it's easy, too, by comparison-shopping the Want Ads for just the kind of fuel you need at the lowest advertised price. Guarantee yourself luxurious winter-long warmth at summer prices by following through on the tips in Classification Wood and Coal today.

Classification Wood and Coal Times Want Ads

FOR CUTS AND BRUISES

Yes, quick-thinking mothers, and quick-acting Mecca Ointment, make a good combination when children suffer cuts and bruises, burns and scalds. Mecca Ointment soothes, aids in healing, and in preventing infection. Homes with children should never be without a tin of Mecca. 111

"MECCA" OINTMENT

"I Can't Afford Sore Feet" says WAITRESS

"When I started, I had such tired, aching feet. I could hardly stand. I was cranky with customers and nearly lost my job. An older waitress told me to massage my feet with Zam-Buk Ointment every night. Since trying Zam-Buk for sore feet, I've got a smile for everyone and I'm getting my share of tips again."

Thousands of people have found that Zam-Buk's soothing, penetrating herbal oils quickly relieve swollen, aching, chafed feet. Use Zam-Buk nightly and enjoy real foot comfort. Also excellent for Athlete's Foot, sprains, muscular aches and pains, and sore, red "dish-pan" hands. Get Zam-Buk from your druggist today!

Z-11

Use ZAM-BUK Nightly

Dominion Life ASSURANCE COMPANY Since 1889 HEAD OFFICE: WATERLOO, ONTARIO

JACK W. KING

I should be seeing you, at once, about our NEW DOMINION SECURITY POLICY, because It's the most comprehensive plan yet devised. It pays 2-ways, by providing financial protection for your family now (in units of $5,000) and by building a fund for your own retirement.

Wish you'd phone me, and LET'S TALK IT OVER

JACK W. KING

307 Jones Bldg., Victoria, B.C. E 4136